

“Cowherd Built”
Homes

"Cowherd Built" Homes

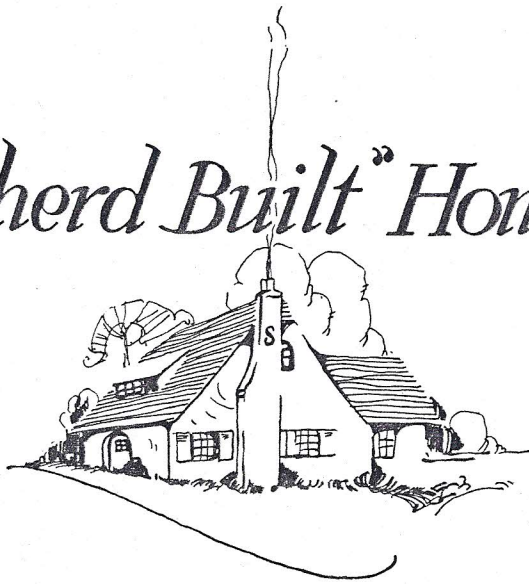

"The Standard of Value"

FLETCHER COWHERD

FLETCHER COWHERD, JR.

THE FLETCHER COWHERD COMPANY

MAIN OFFICE
900 GRAND AVE.
(GROUND FLOOR)
VICTOR 9000

KANSAS CITY, MISSOURI

SOUTH OFFICE
62ND and OAK ST.



Foreword

In the markets of the world today there are names which carry the weight of written agreements. To the buying public they represent the maker's personal contract to maintain the highest standards of quality.

This desirable public acceptance must be guarded unceasingly by the builder if his vantage ground is to be preserved.

The Cowherd organization is keenly alert to the responsibilities as well as the rewards, in the ratification of the Cowherd name by homeowners everywhere. The public, expecting more in "Cowherd Built" homes, are given more for their money.

The many expert workers employed in the building of these fine homes, are fully conscious of the covenant made under the Cowherd pledge of "The Standard of Value."

With building facilities and working conditions conducive to the most efficient effort, they have brought the "Cowherd Built" home to its present high point of perfection — fulfilling the trust reposed in this name by so great a following.





Edited and Printed

By

PUNTON BROTHERS

1014 Wyandotte St.

Drawings and Art Work

By

MISS EDNA MARIE DUNN

1101 Waldheim Bldg.

Engravings

By

TEACHENOR-BARTBERGER

7th and Central Streets

Photography

By

TYNER & MURPHY

407 Ozark Bldg.



"Cowherd Built"

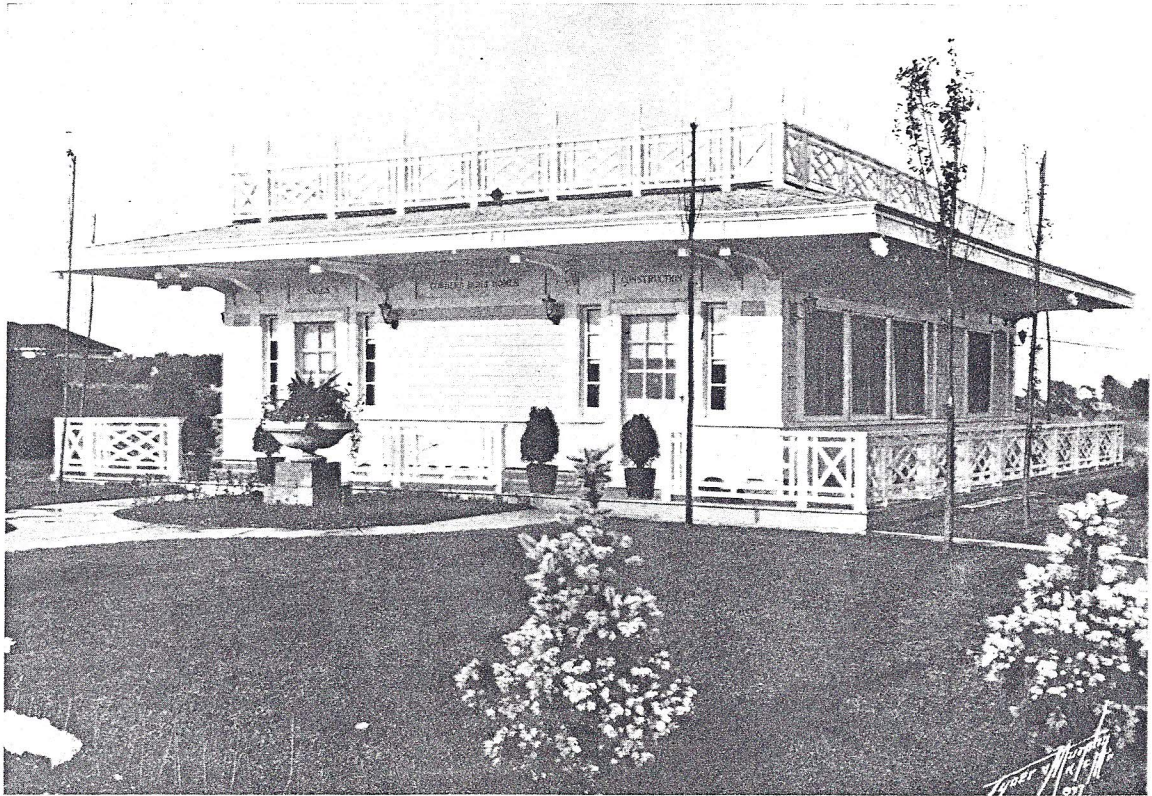

SOUTH OFFICE, SIXTY-SECOND AND OAK

THE FLETCHER COWHERD COMPANY

Distinctive Homes

Convenience

Our South Office was established for the convenience of those who wish to avoid the downtown congestion—all new "Cowherd Built" Homes are located within a few moments drive of this office.

"Cowherd Built" Homes are each year occupying to a greater degree the thoughts of the prospective home owner. The man who has long been considering a home for his family will, as his interest in a home increases, be brought more forcibly to a keener realization of the fact that in order to safeguard his investment he must purchase a standard home of stable value built by an organization of wide experience and evident ability to produce homes of distinction.

If you are one of these do not hesitate to discuss with us the matter of permanent and lasting satisfaction in "Cowherd Built" Homes.

We are adequately prepared to demonstrate the sound values we offer.

Our salesmen are ever ready to serve you at your convenience without annoyance.

Main Office Phone Victor 9000
South Office Phone Hilland 1587

"Cowherd Built"



HOME OF CLARENCE E. GOULD

6135 Walnut

Selby H. Kurfiss, Architect



HOME OF GUY W. HINSEN

6117 Walnut

Carl Russell, Architect

"Cowherd Built"



HOME OF H. G. KIRKLAND

107 Morningside Drive

Selby H. Kurfiss, Architect

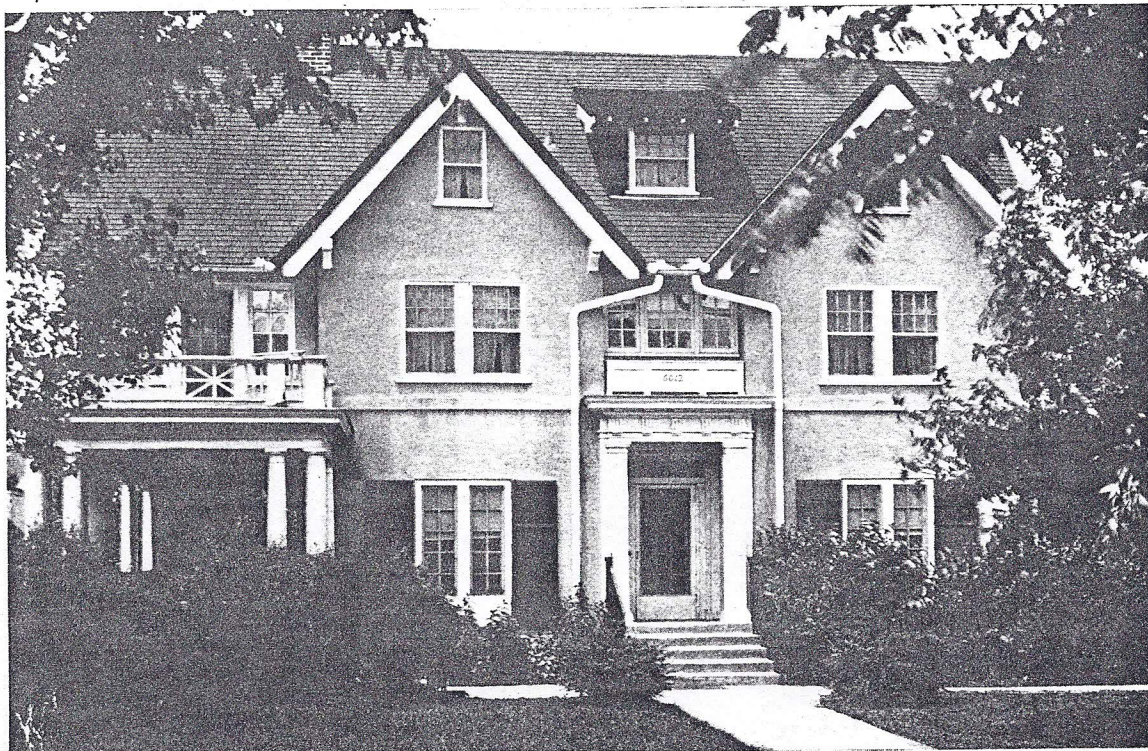

HOME OF WILLIAM R. MORRIS

6012 Morningside Drive

Selby H. Kurfiss, Architect

"Cowherd Built"

The Foundation of Progress

The development of beauty along with permanence in the building of a home by the Fletcher Cowherd organization has exerted a profound influence over home construction. All progress in home building has been affected by this epoch-making achievement.

The evolution of home owning has become a great stabilizing force. And the rapid development of "Cowherd Built" Homes in the last few years has already brought about vital changes in the thought and modes of living of hundreds of people.

In the great field of home construction, convenience, beauty and permanence have, from the first, been fundamental needs. And the Fletcher Cowherd organization has worked many years with a keen appreciation of the importance of good homes.

The motto established for Cowherd construction was openly avowed, "The Standard of Value." It led ultimately to the production of the "Cowherd Built" Home—known to home-owners everywhere, and which has brought conspicuous success to the Fletcher Cowherd effort.

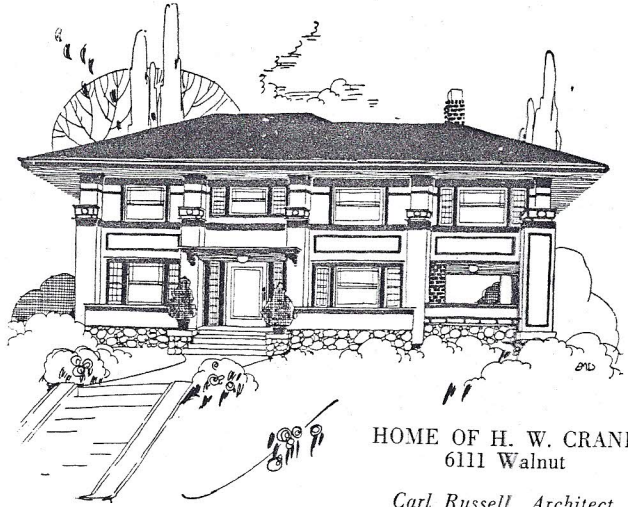

HOME OF H. W. CRANE
6111 Walnut

Carl Russell, Architect



JUST COMPLETED
5315 Rockhill Road

Carl Russell, Architect

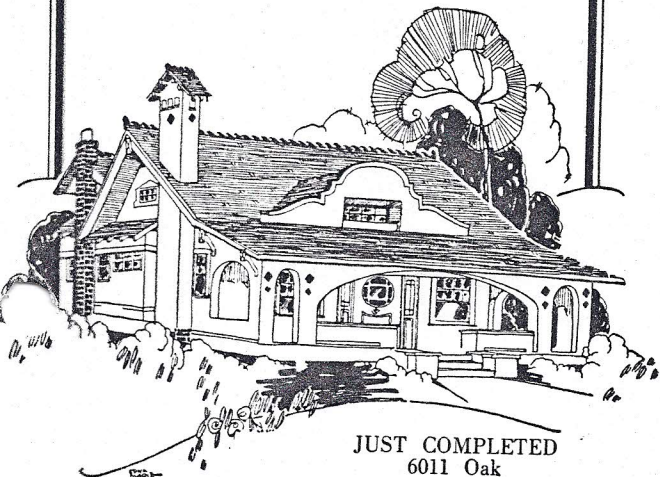

JUST COMPLETED
6011 Oak

Carl Russell, Architect

The Standard of Value

"Cowherd Built"



HOME OF SIMPSON YEOMANS

101 Morningside Drive

Selby H. Kurjiss, Architect

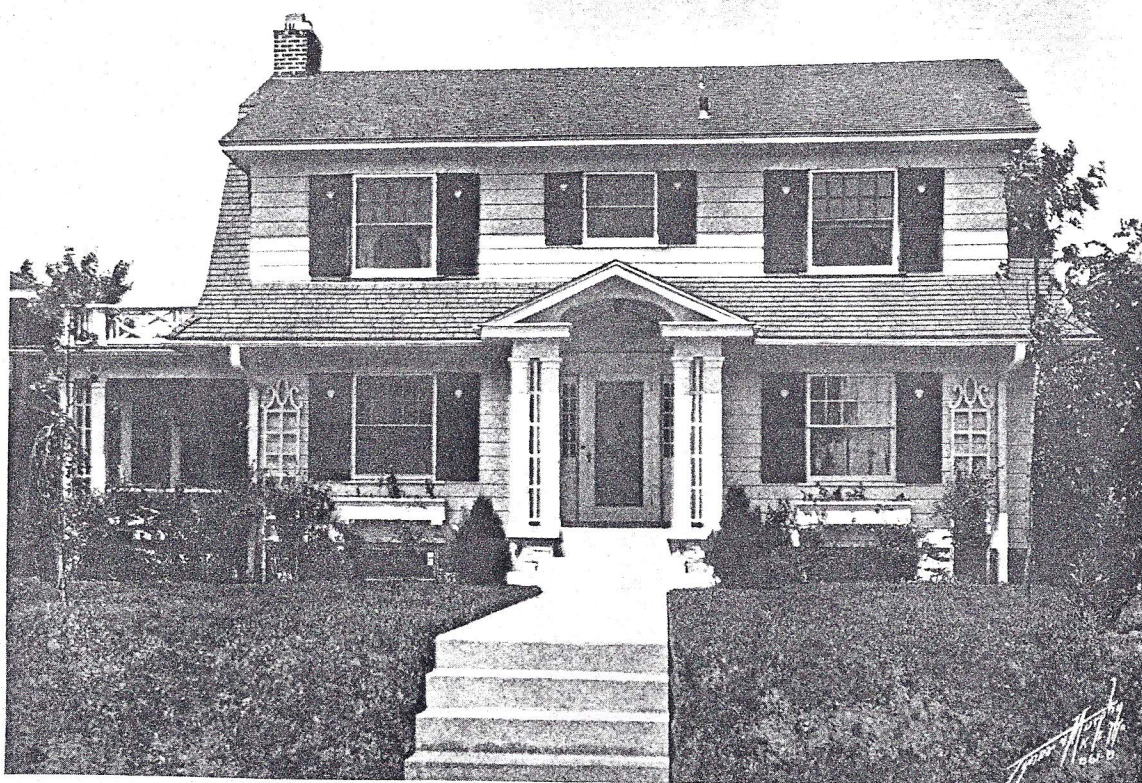

HOME OF DR. A. W. LITTLE

6000 Oak

Carl Russell, Architect

"Cowherd Built"

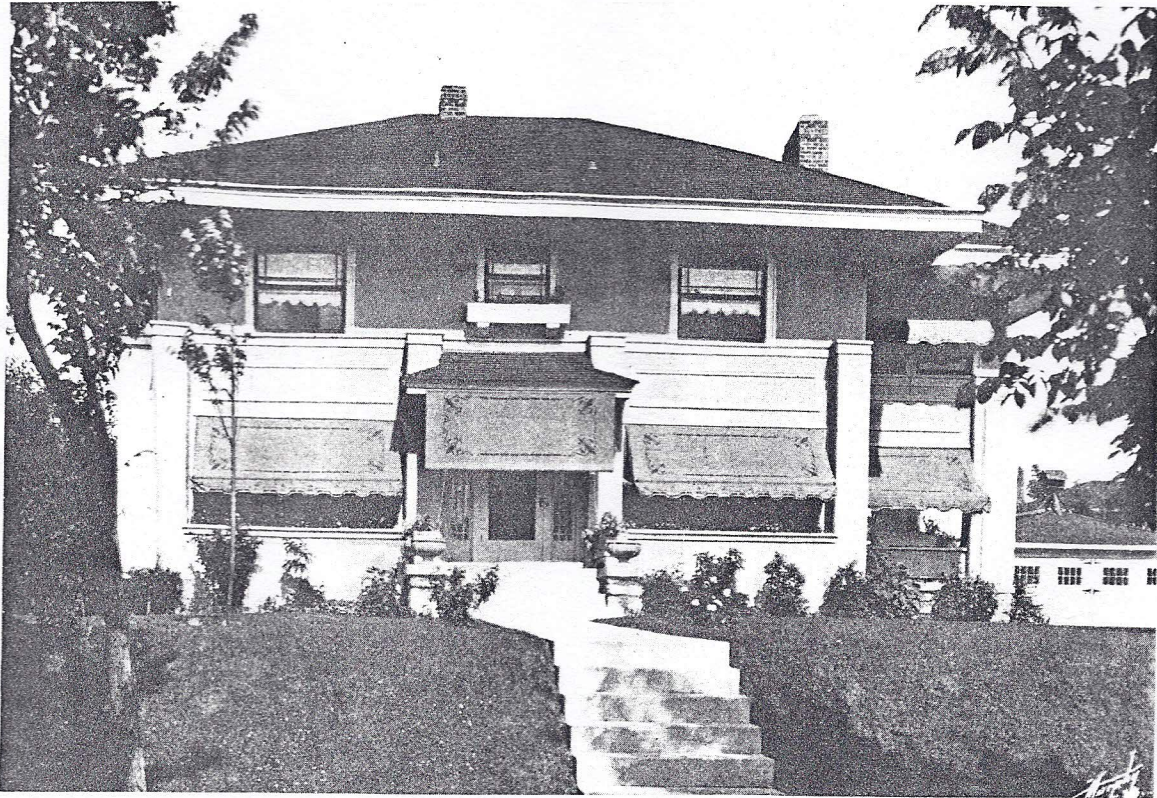

HOME OF ELMER E. WILDE

6017 McGee

Carl Russell, Architect

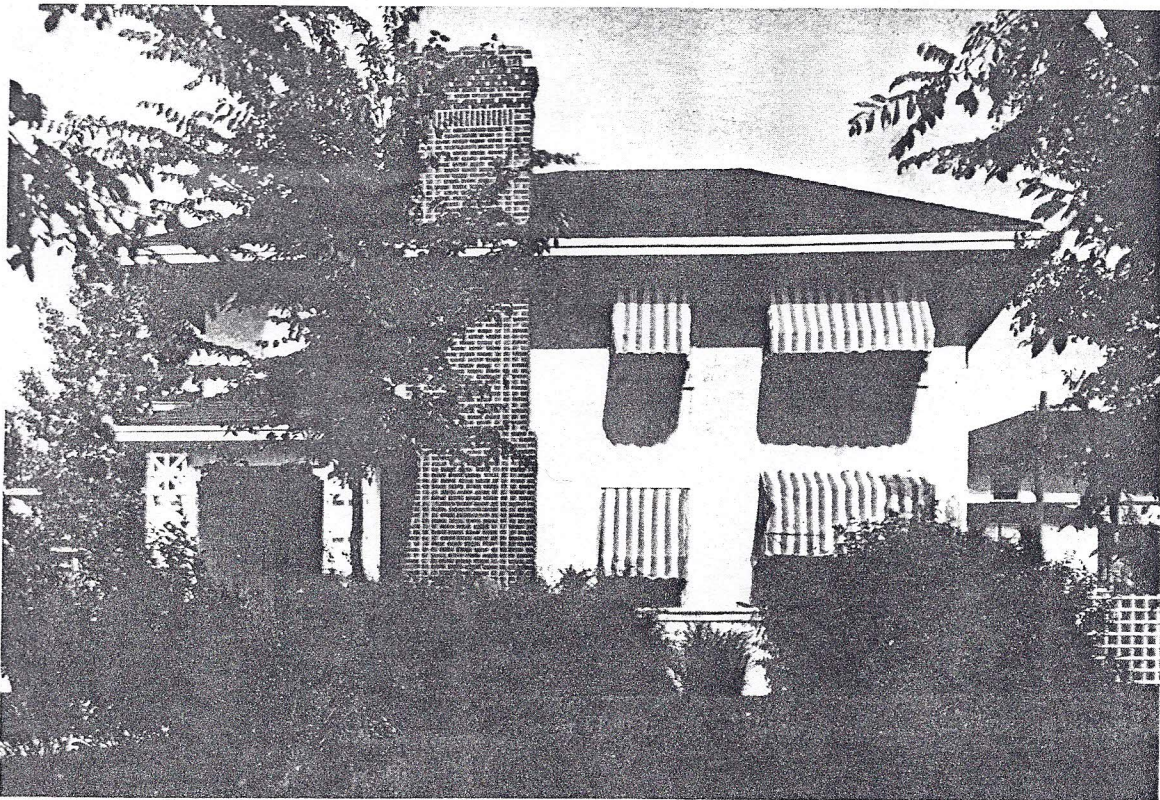

HOME OF DICK SMITH

5931 Grand Ave.

Carl Russell, Architect

"Cowherd Built"

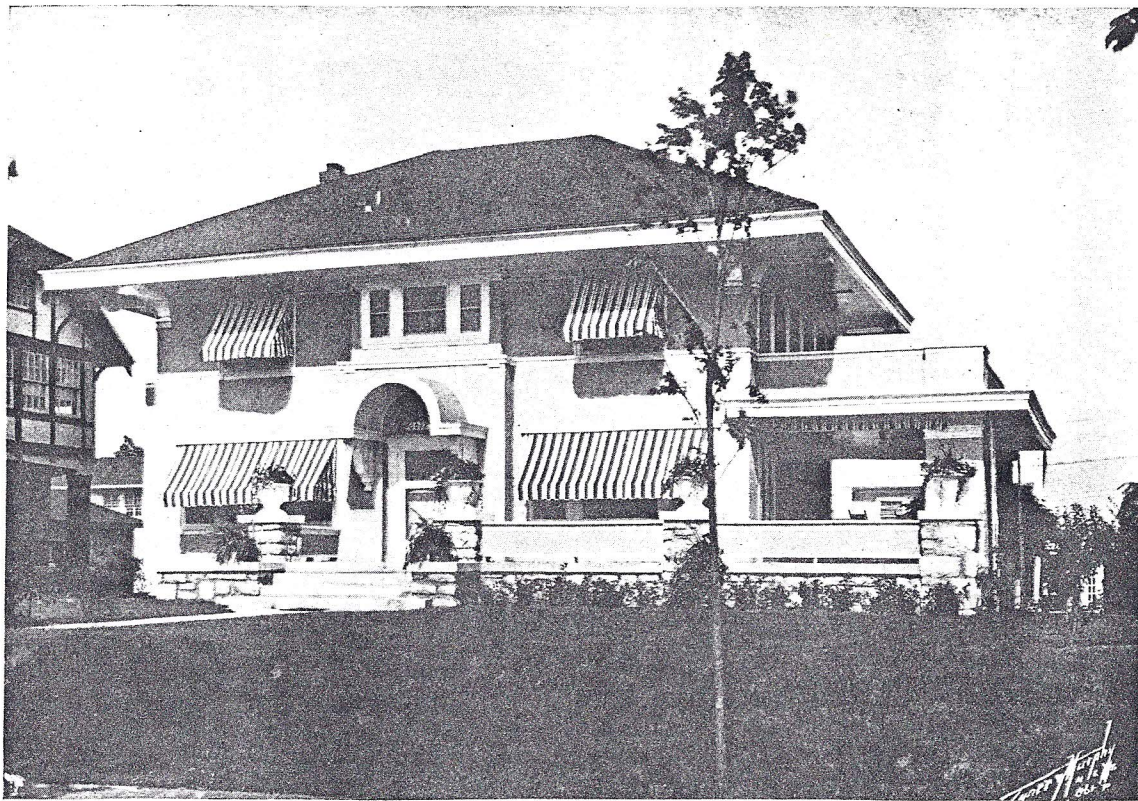

HOME OF A. HOLTMAN

6037 McGee

Carl Russell, Architect

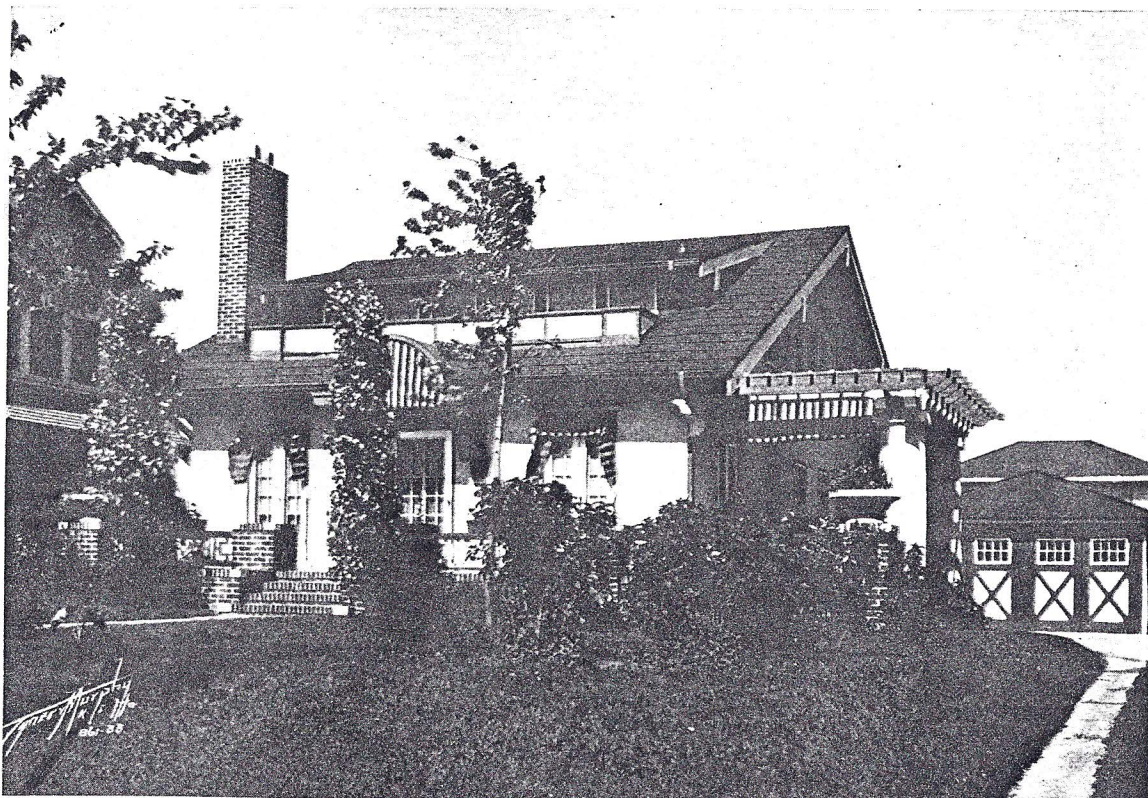

HOME OF L. E. IRWIN

6027 McGee

Carl Russell, Architect

"Cowherd Built"



HOME OF ALVA J. STRANDBERG

11 Morningside Drive

Selby H. Kurfjiss, Architect

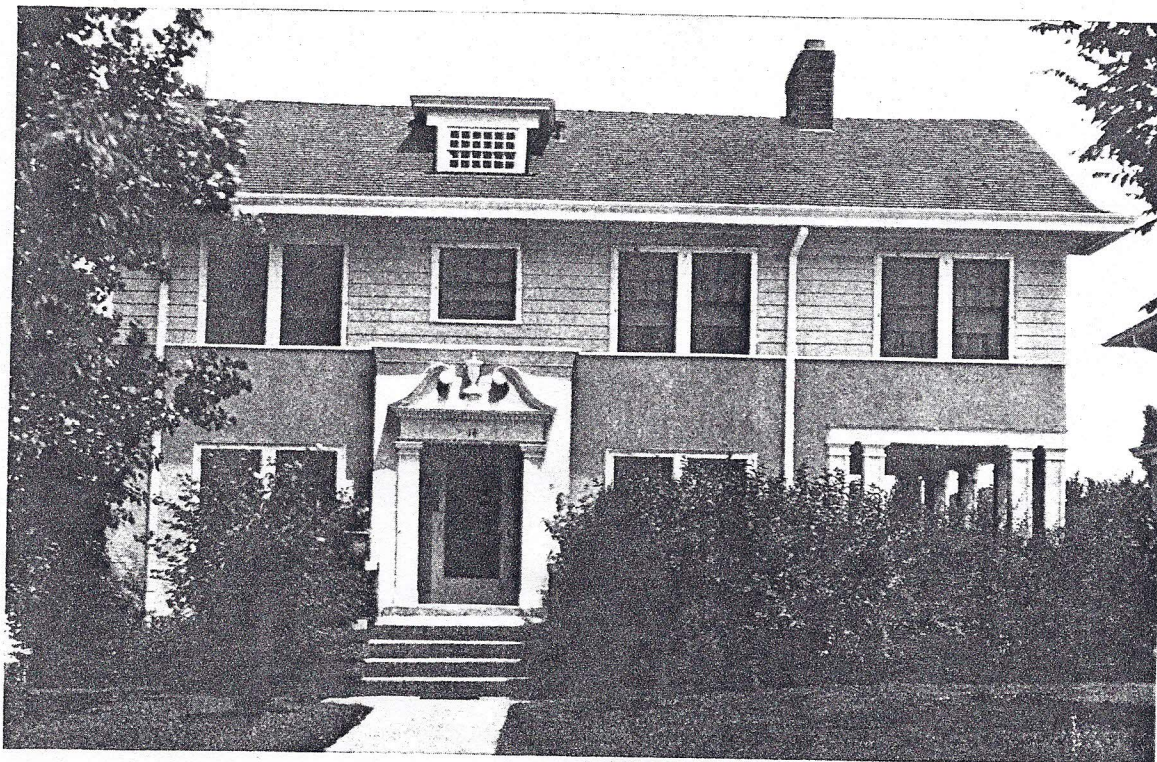

HOME OF DR. EDGAR SMITH

14 West 62nd

Selby H. Kurfjiss, Architect

"Cowherd Built"



HOME OF DR. JOSEPH W. HOWARD

6026 McGee

Selby H. Kurfiss, Architect

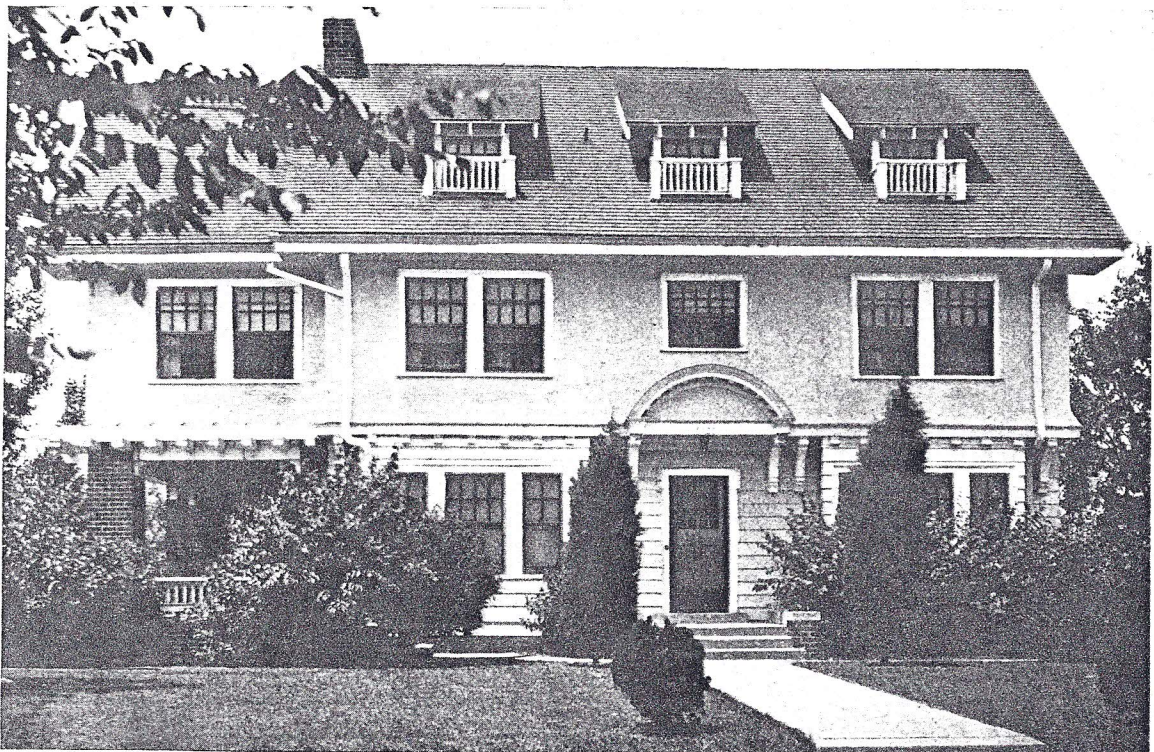

HOME OF DR. H. WILSON ALLEN

6120 Morningside Drive

Selby H. Kurfiss, Architect

"Cowherd Built"

Attainment Through Faith

Animated by a firm belief in its ability to build better homes the Fletcher Cowherd Company has realized its dreams, and has proven to a doubting public that "Cowherd Built" Homes do indeed represent the "Standard of Value."

The possession of such resolute faith is a priceless asset to the individual or organization engaged in any effort that entails creative effort. It is the impelling force that leads to greater attainment.

The "Cowherd Built" Home, familiar to hundreds of Kansas City home-owners, is the outcome of years of application and effort by an organization convinced of inevitable success.

With faith in its ability to attain a still higher degree of perfection in home construction, the Fletcher Cowherd organization has labored arduously from the first and has seen its efforts crowned with unqualified success.



HOME OF M. CRESS
5334 Harrison

Carl Russell, Architect

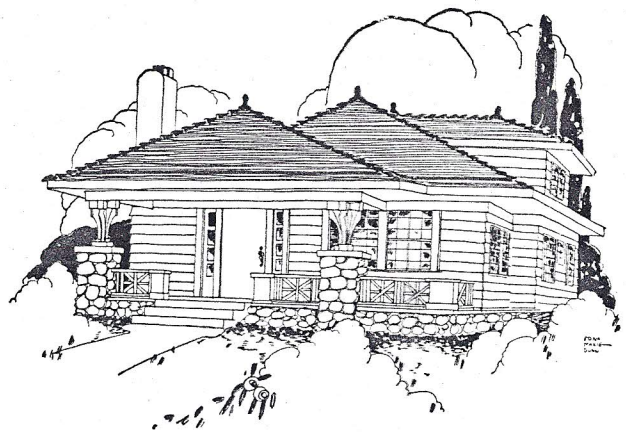

HOME OF H. KELLEY HANN
5333 Harrison

Carl Russell, Architect

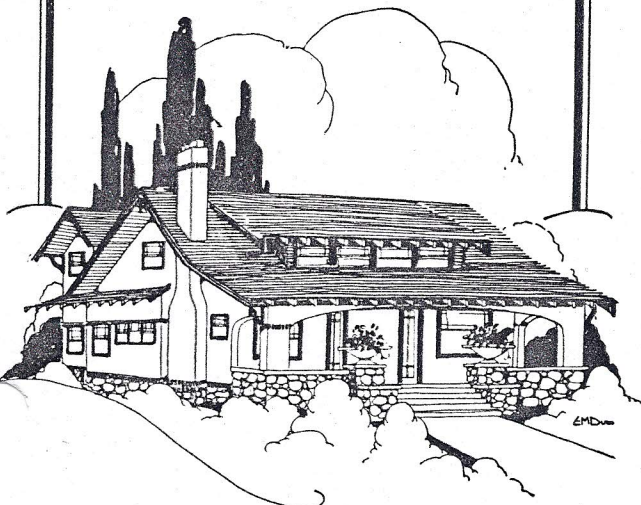

HOME OF MRS. VIRGINIA HARNESS
5307 Rockhill Road

Carl Russell, Architect

The Standard of Value

"Cowherd Built"

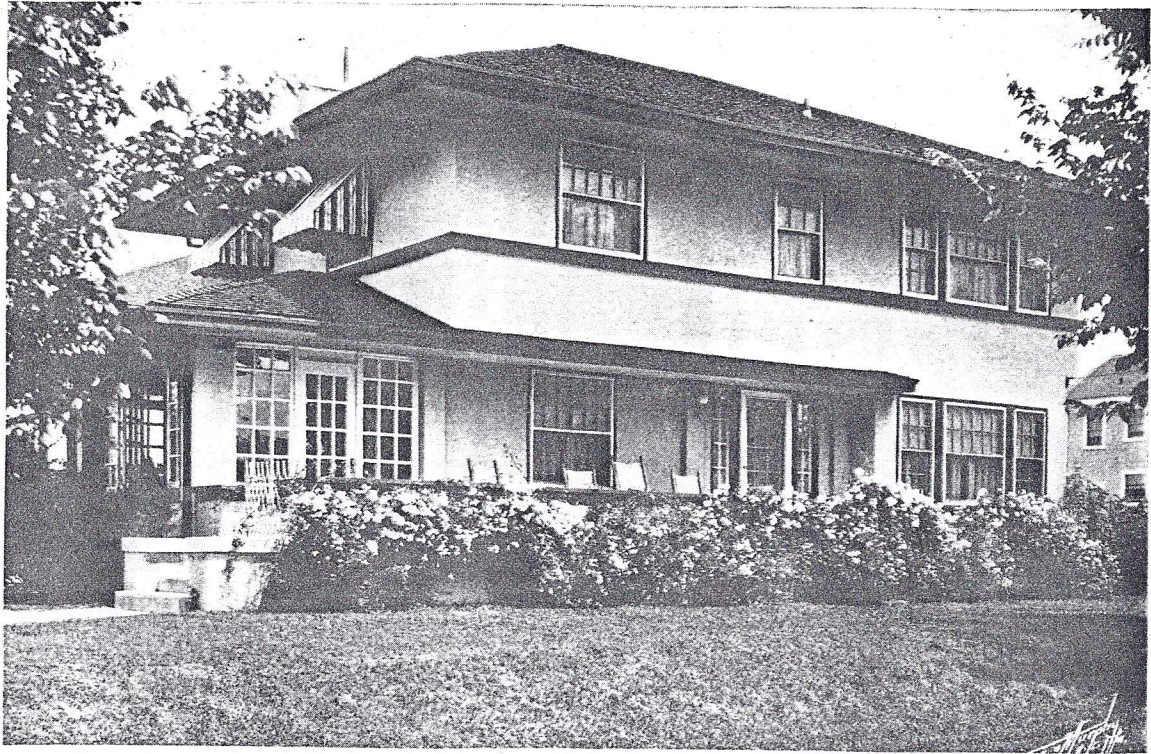

HOME OF FRANKLIN P. STEVENS

5939 McGee

Carl Russell, Architect

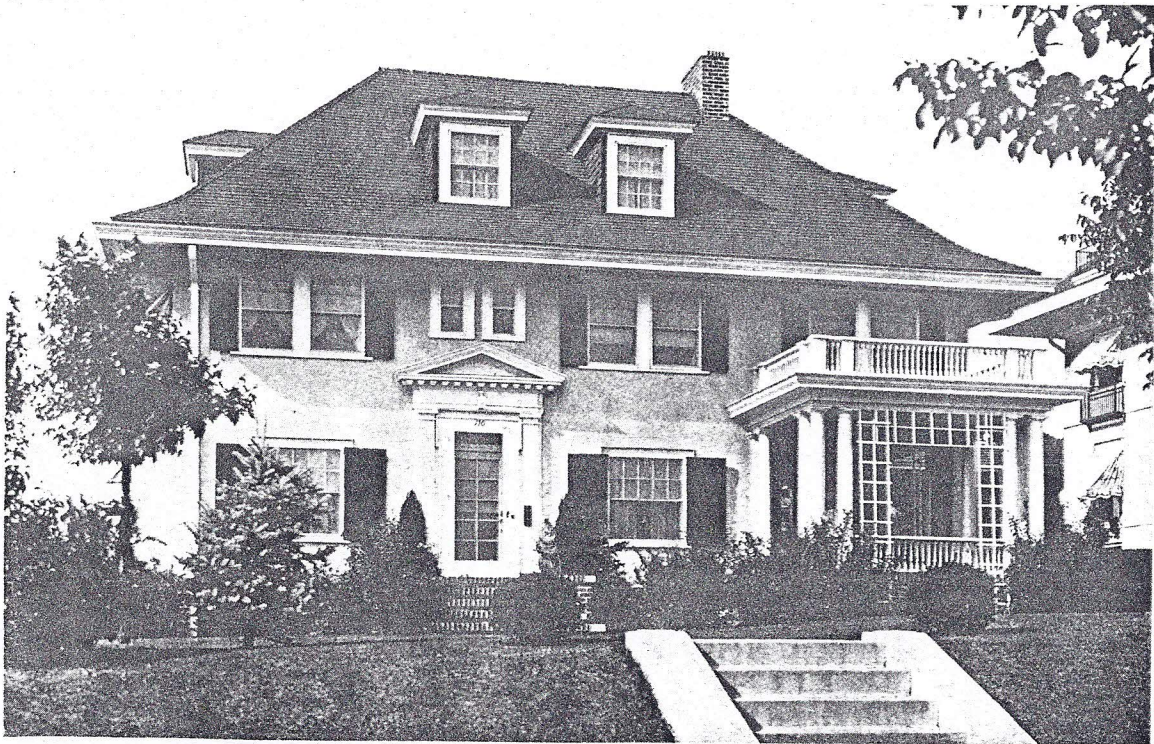

HOME OF M. A. COMPTON

110 Morningside Drive

Selby H. Kurfiss, Architect

"Cowherd Built"

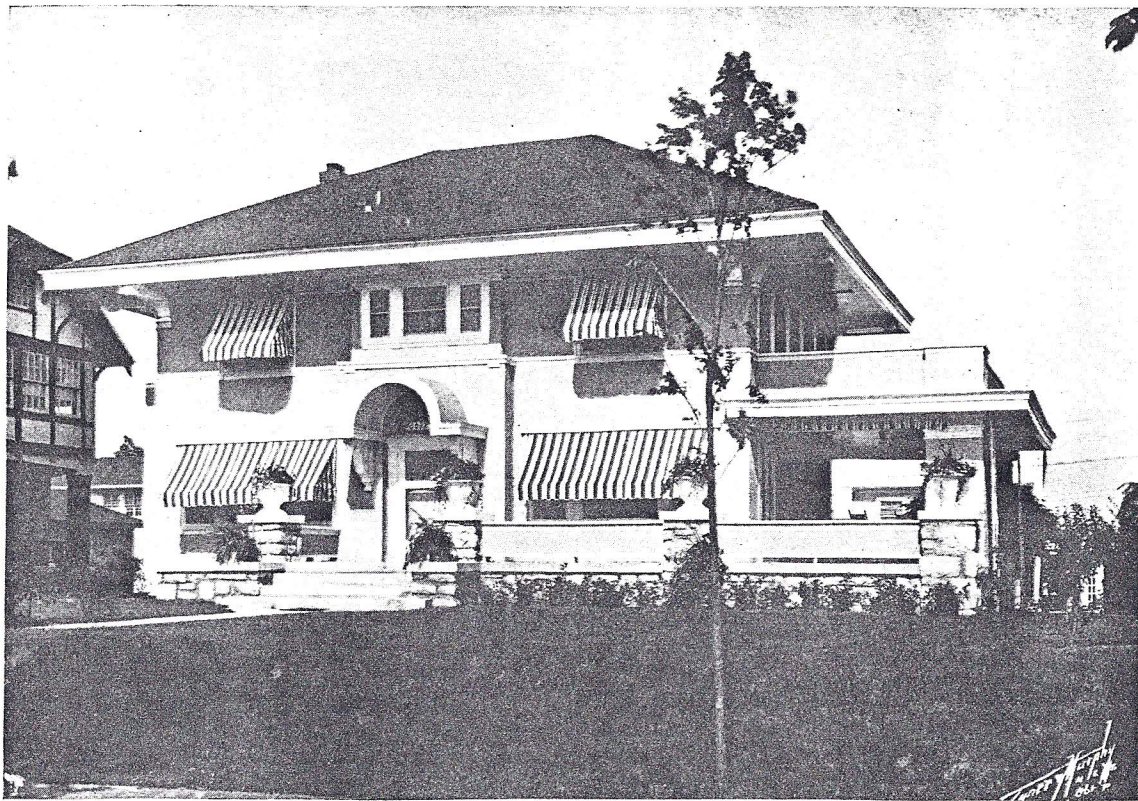

HOME OF A. HOLTMAN

6037 McGee

Carl Russell, Architect

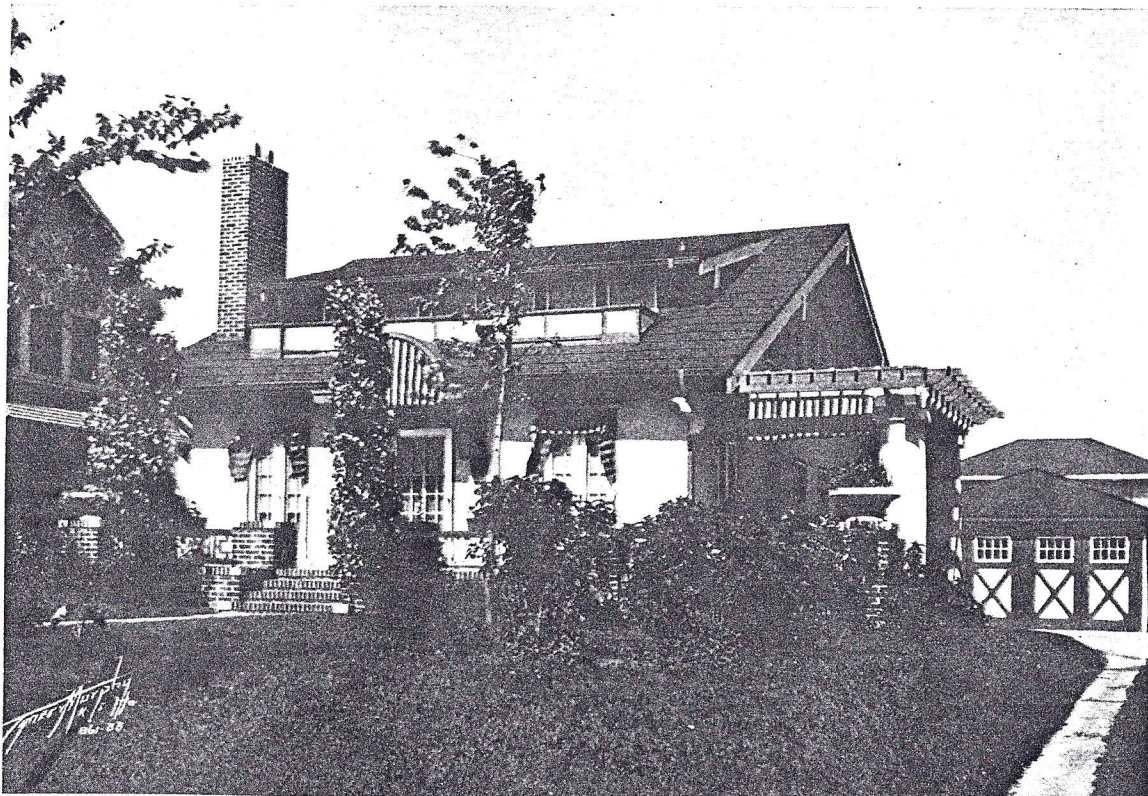

HOME OF L. E. IRWIN

6027 McGee

Carl Russell, Architect

"Cowherd Built"



HOME OF ALVA J. STRANDBERG

11 Morningside Drive

Selby H. Kurfjiss, Architect

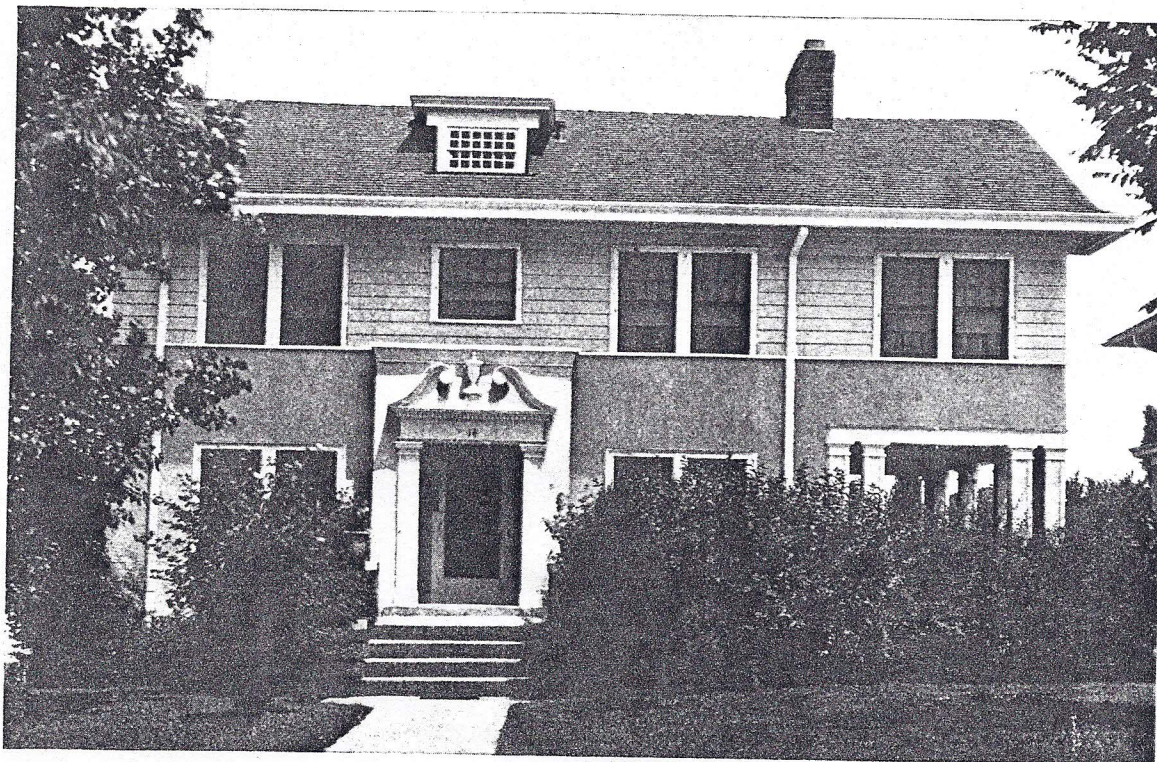

HOME OF DR. EDGAR SMITH

14 West 62nd

Selby H. Kurfjiss, Architect

"Cowherd Built"

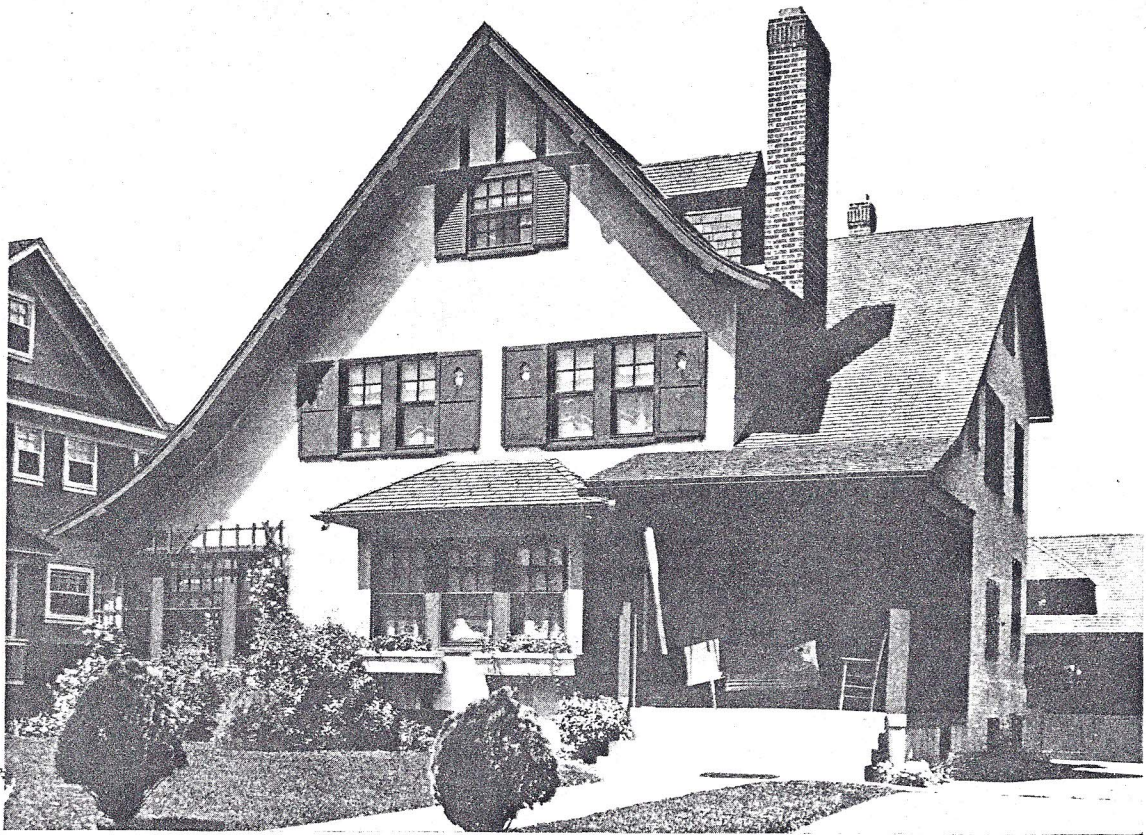

HOME OF DR. JOSEPH W. HOWARD

6026 McGee

Selby H. Kurfiss, Architect

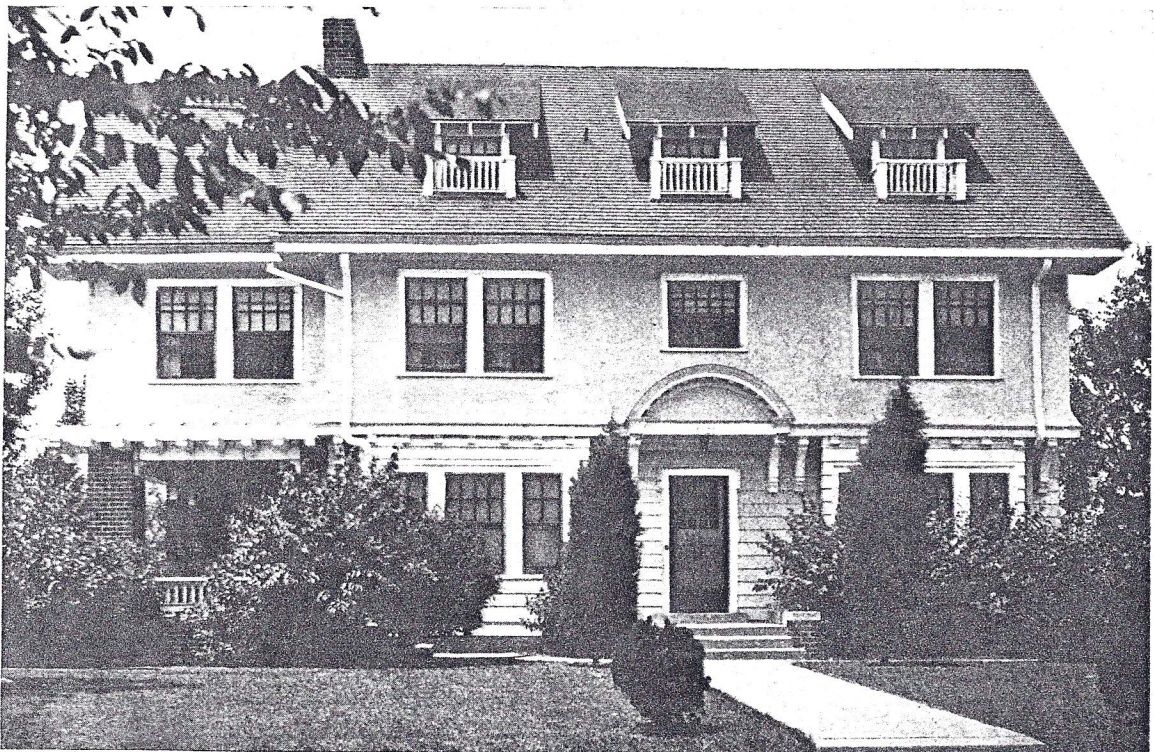

HOME OF DR. H. WILSON ALLEN

6120 Morningside Drive

Selby H. Kurfiss, Architect

"Cowherd Built"

Attainment Through Faith

Animated by a firm belief in its ability to build better homes the Fletcher Cowherd Company has realized its dreams, and has proven to a doubting public that "Cowherd Built" Homes do indeed represent the "Standard of Value."

The possession of such resolute faith is a priceless asset to the individual or organization engaged in any effort that entails creative effort. It is the impelling force that leads to greater attainment.

The "Cowherd Built" Home, familiar to hundreds of Kansas City home-owners, is the outcome of years of application and effort by an organization convinced of inevitable success.

With faith in its ability to attain a still higher degree of perfection in home construction, the Fletcher Cowherd organization has labored arduously from the first and has seen its efforts crowned with unqualified success.



HOME OF M. CRESS
5334 Harrison

Carl Russell, Architect

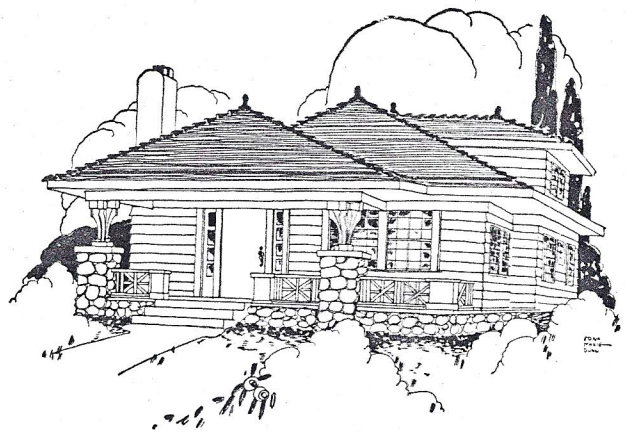

HOME OF H. KELLEY HANN
5333 Harrison

Carl Russell, Architect

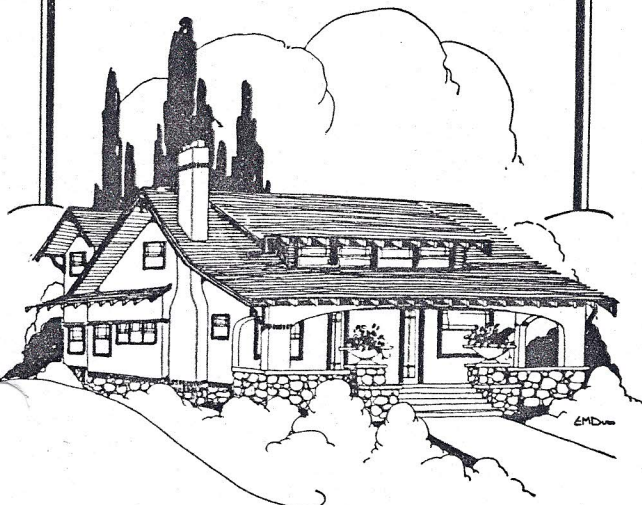

HOME OF MRS. VIRGINIA HARNESS
5307 Rockhill Road

Carl Russell, Architect

The Standard of Value

"Cowherd Built"

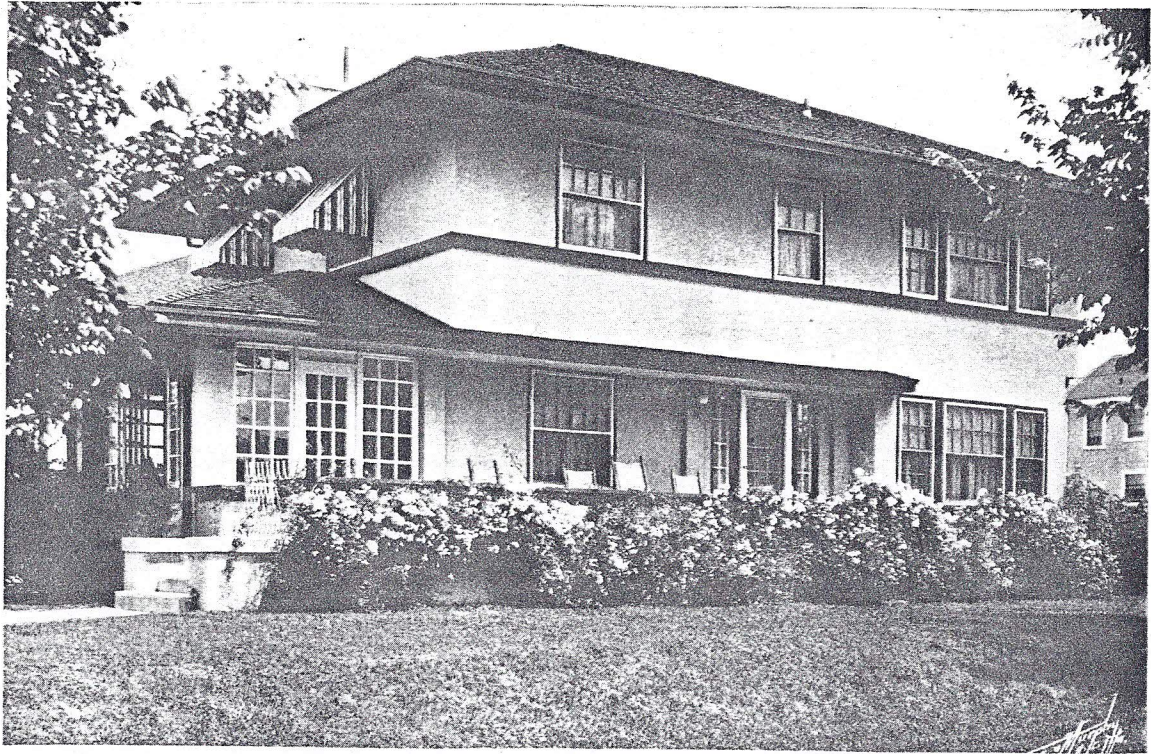

HOME OF FRANKLIN P. STEVENS

5939 McGee

Carl Russell, Architect



HOME OF M. A. COMPTON

110 Morningside Drive

Selby H. Kurfiss, Architect

"Cowherd Built"

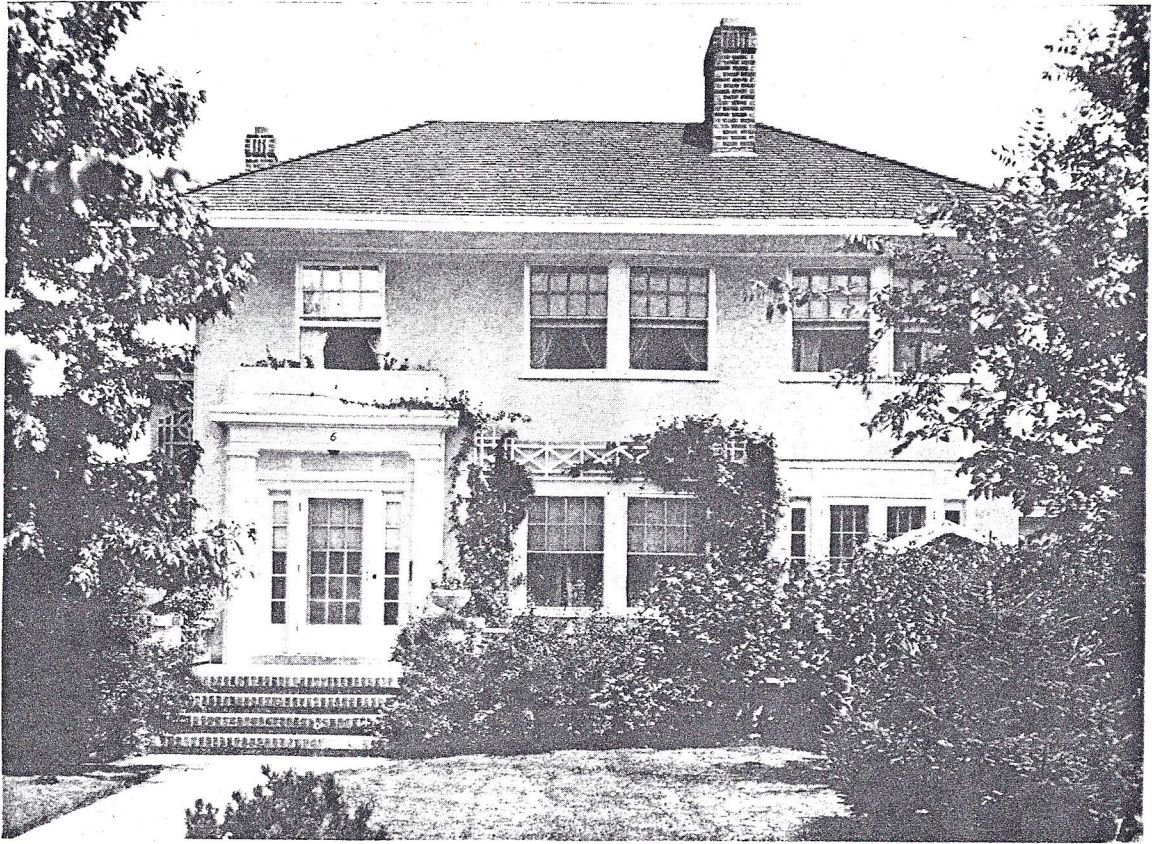

HOME OF W. P. HAMILTON

6 West 62nd

Carl Russell, Architect

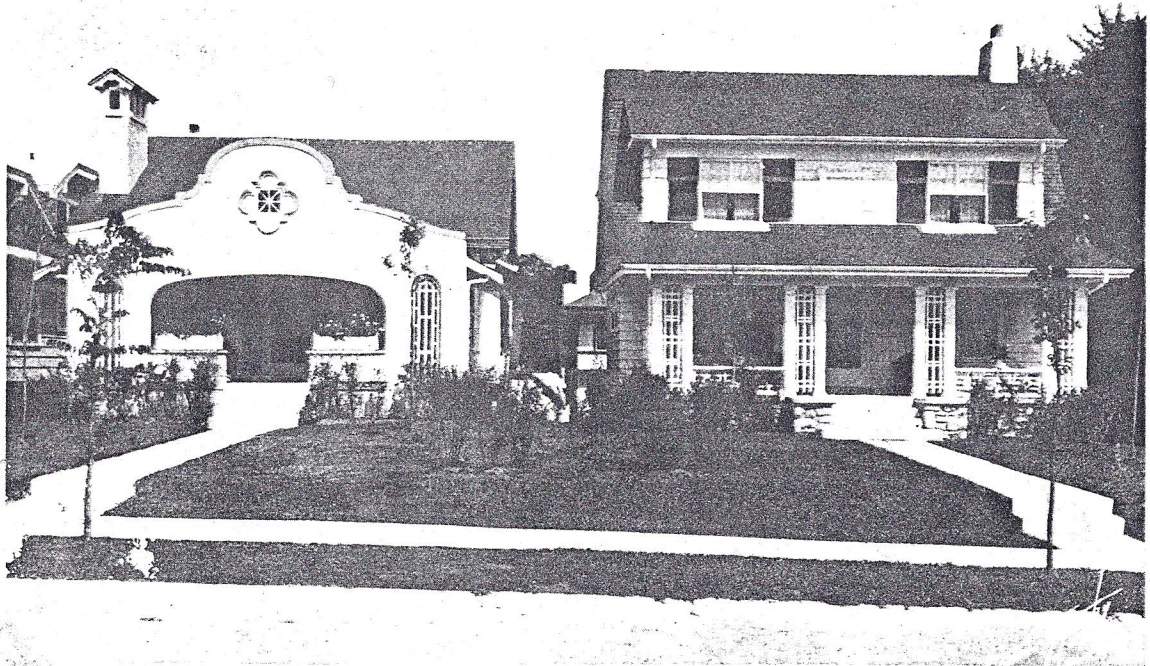

HOME OF W. D. CONNERS
5345 Harrison

*Carl Russell
Architect*

HOME OF W. R. KROH
5347 Harrison

"Cowherd Built"

Reputation, Responsibility and Homes

Over a period of many years the Fletcher Cowherd Company has been recognized as one of Kansas City's leading builders of beautiful homes.

This has a definite meaning for every man who buys a home. For in this age of keen competition, only leadership that is based upon the highest quality products, honest values and fair dealing could remain so long unchallenged.

This company recognizes in its past success a clearly defined responsibility for the future. The high degree of beauty and permanence in "Cowherd Built" Homes has been and will be steadfastly maintained.

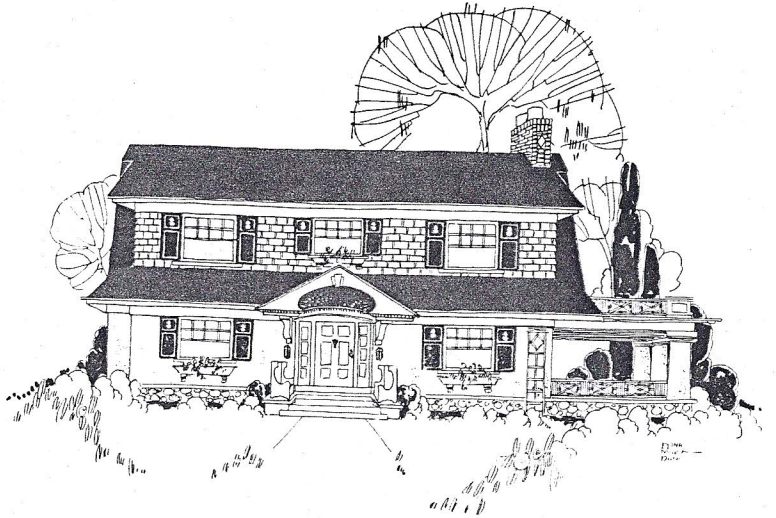

JUST COMPLETED
6135 McGee

Carl Russell, Architect

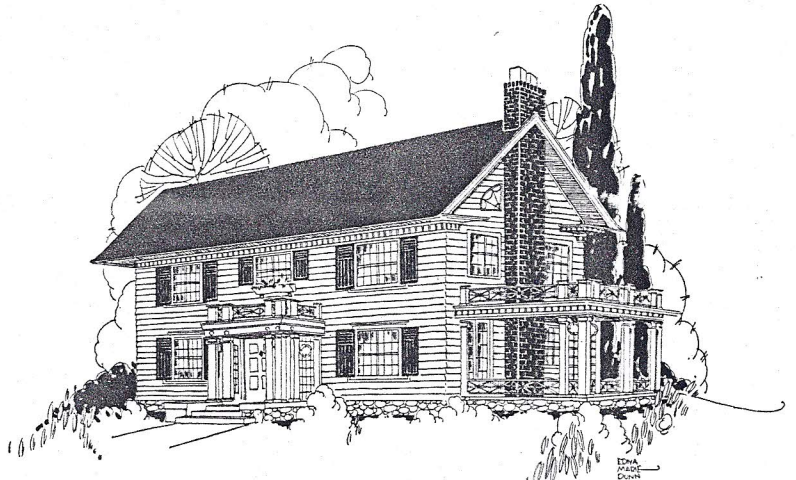

HOME OF C. D. WILLIAMS
6127 McGee

Carl Russell, Architect

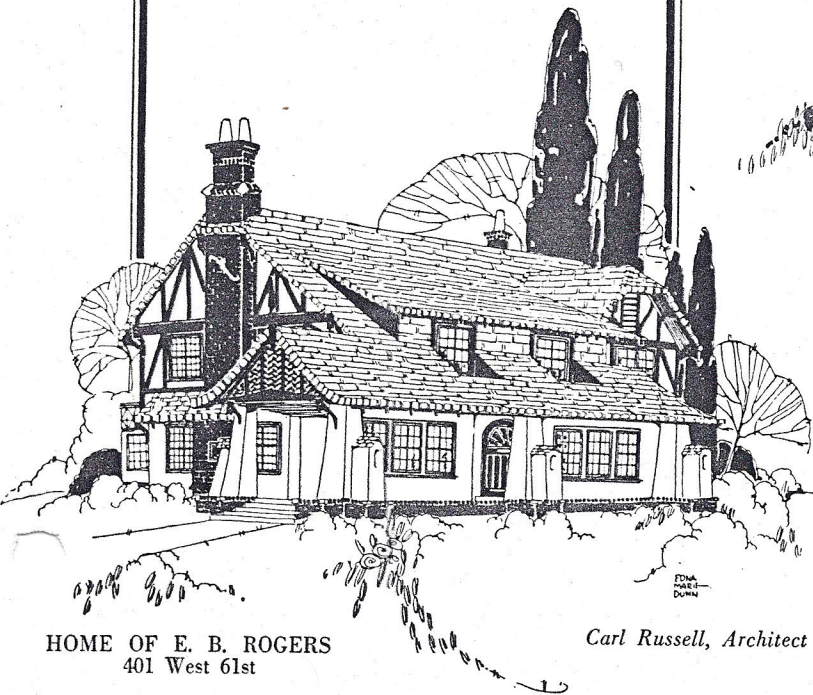

HOME OF E. B. ROGERS
401 West 61st

Carl Russell, Architect

The Standard of Value

"Cowherd Built"

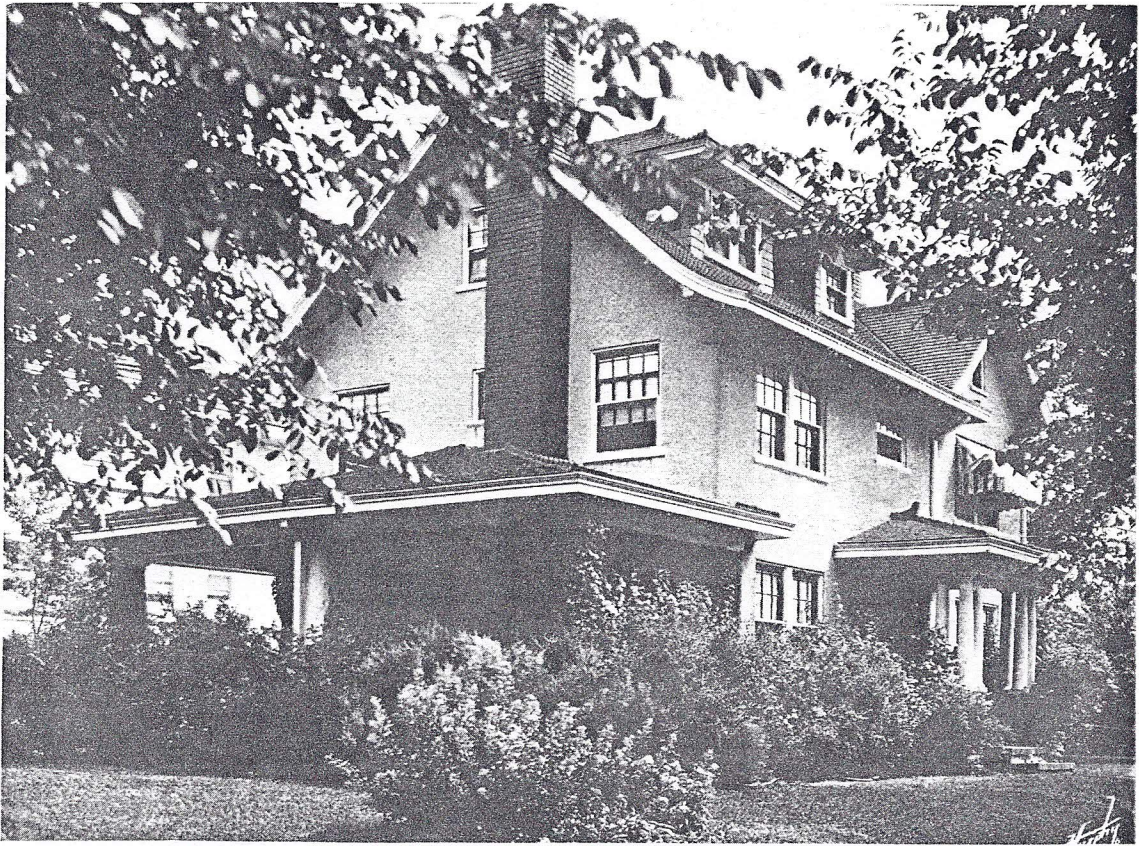

HOME OF LE ROY S. SIMONS

1 Morningside Drive

Selby H. Kurfiss, Architect



HOME OF DAVID A. MURPHY

7 West 62nd

Selby H. Kurfiss, Architect

"Cowherd Built"

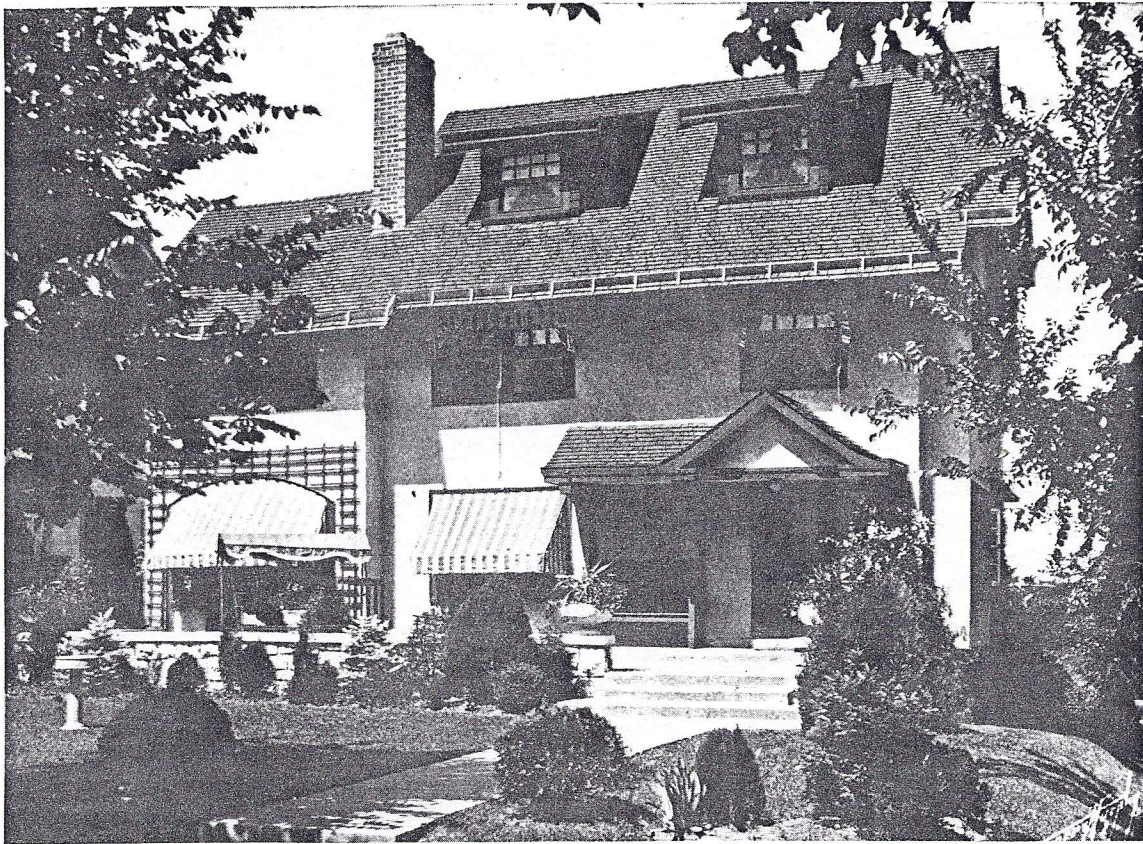

HOME OF ARTHUR NEWELL

6000 McGee

Selby H. Kurfjiss, Architect



HOME OF CHAS. F. BOWMAN

5936 McGee

Selby H. Kurfjiss, Architect

"Cowherd Built"

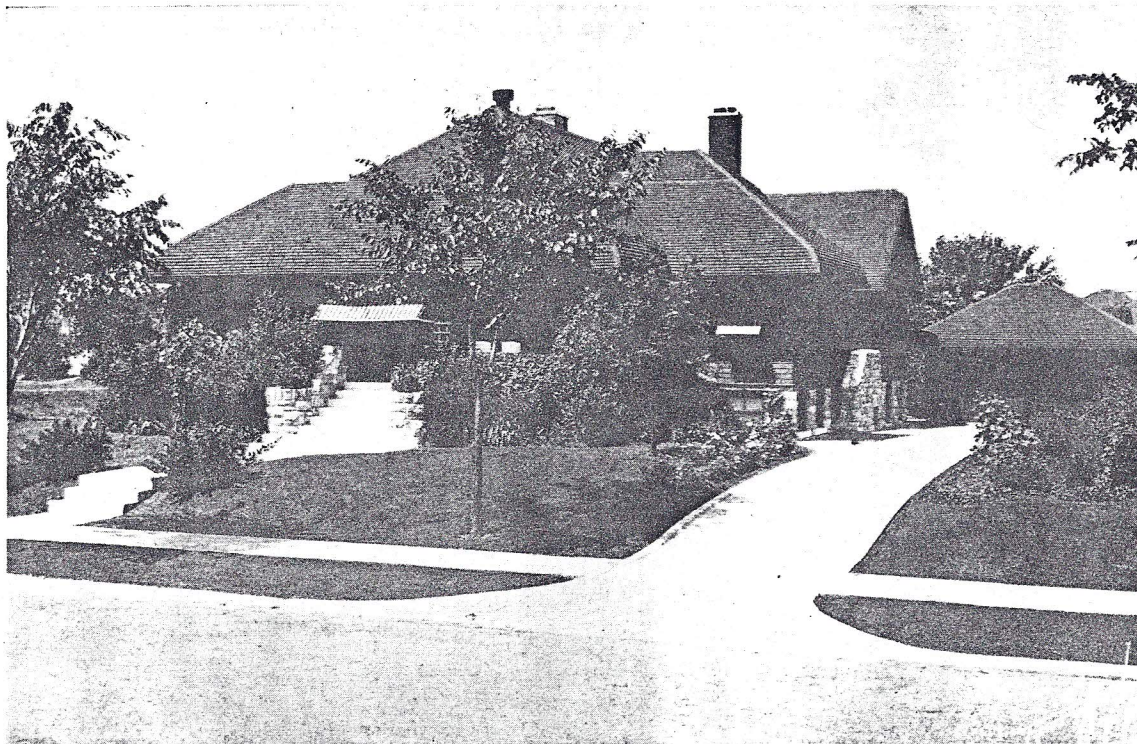

HOME OF JAMES F. CLEARY

6036 McGee

Selby H. Kurjiss, Architect

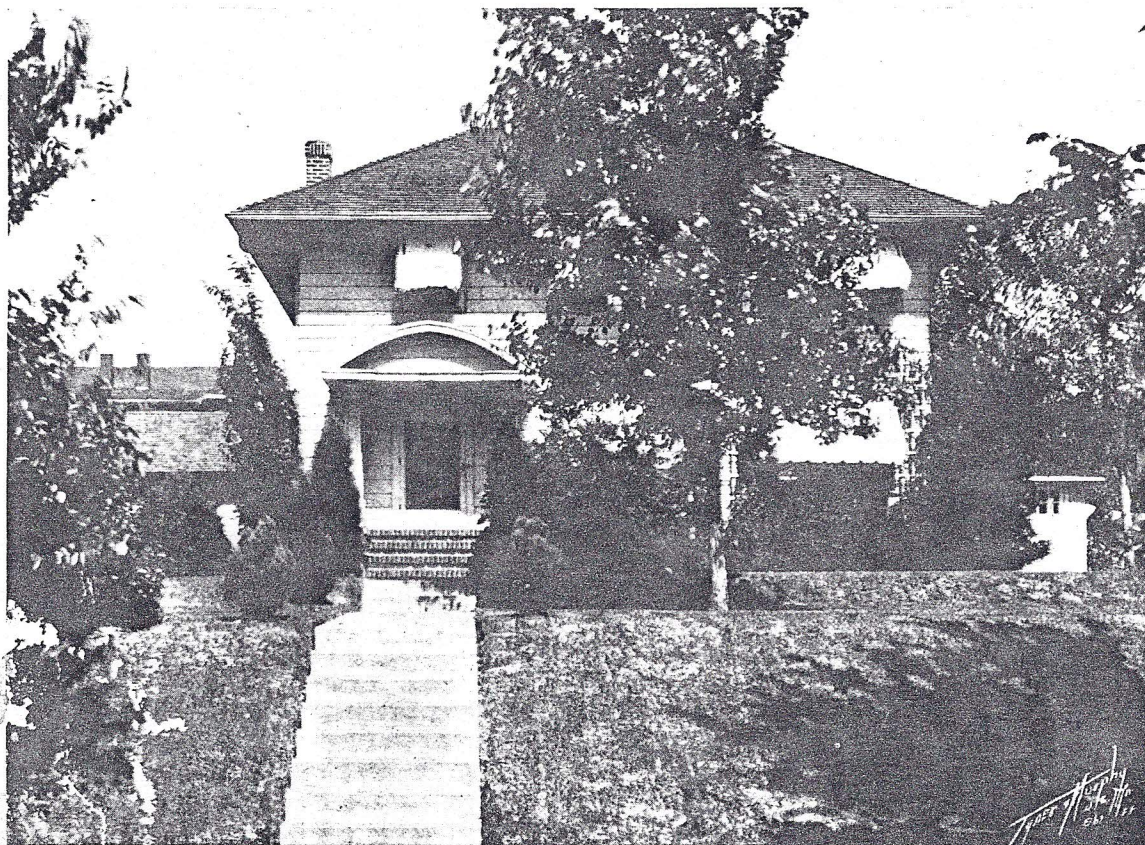

HOME OF GEORGE H. BOWLES

5907 Grand Ave.

Carl Russell, Architect

"Cowherd Built"

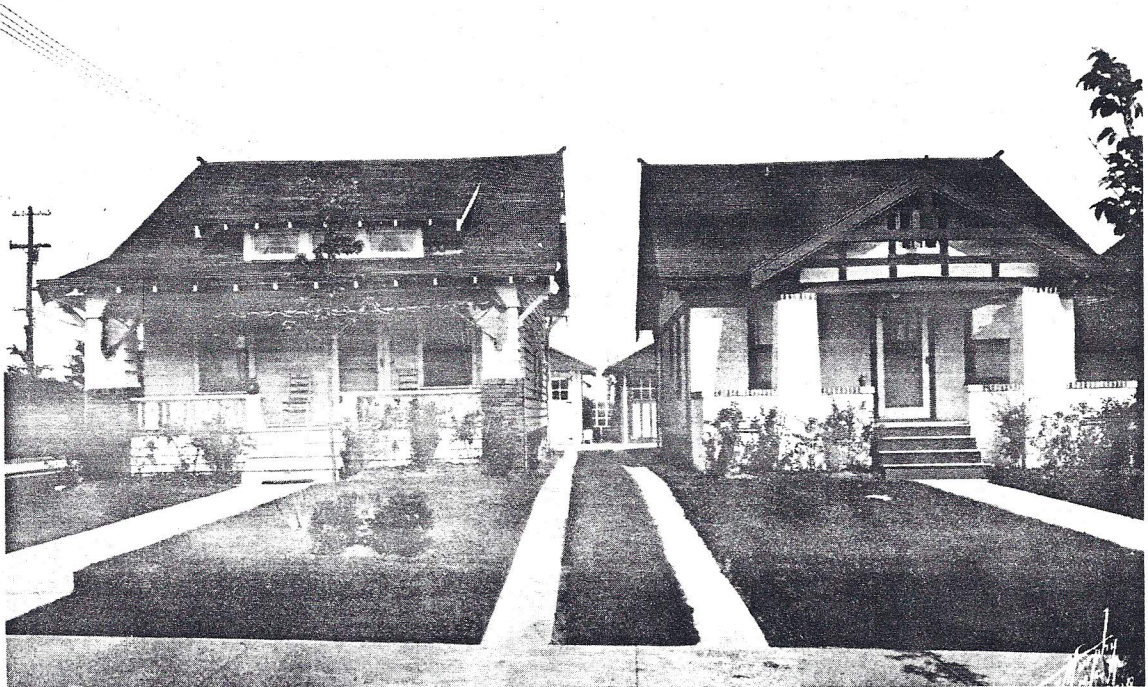

HOME OF G. E. GANGWER
5501 Garfield

Carl Russell
Architect

HOME OF FRED S. OUTMAN
5505 Garfield



HOME OF R. M. DUNNETT
5340 Harrison

Carl Russell
Architect

HOME OF NEAL SUMMerville
5336 Harrison

Carl Russell
1912

"Cowherd Built"

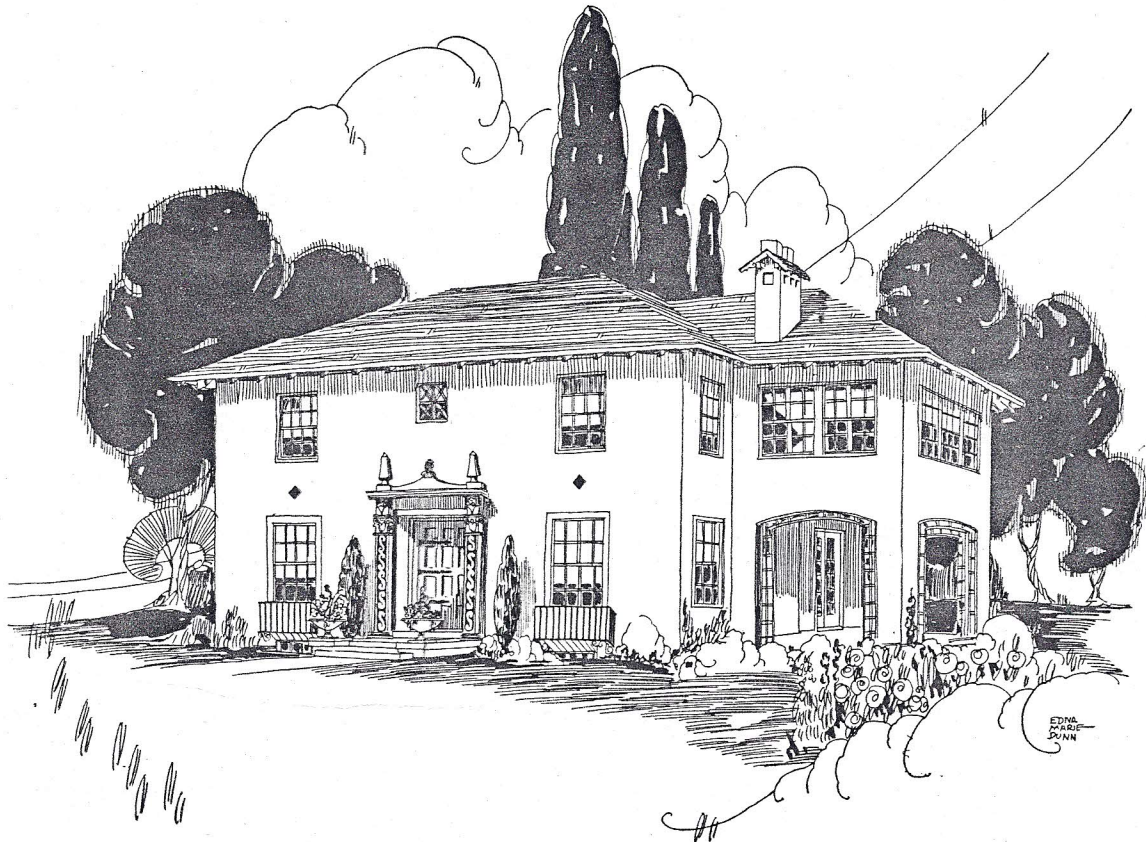

UNDER CONSTRUCTION

6111 McGee

Carl Russell, Architect

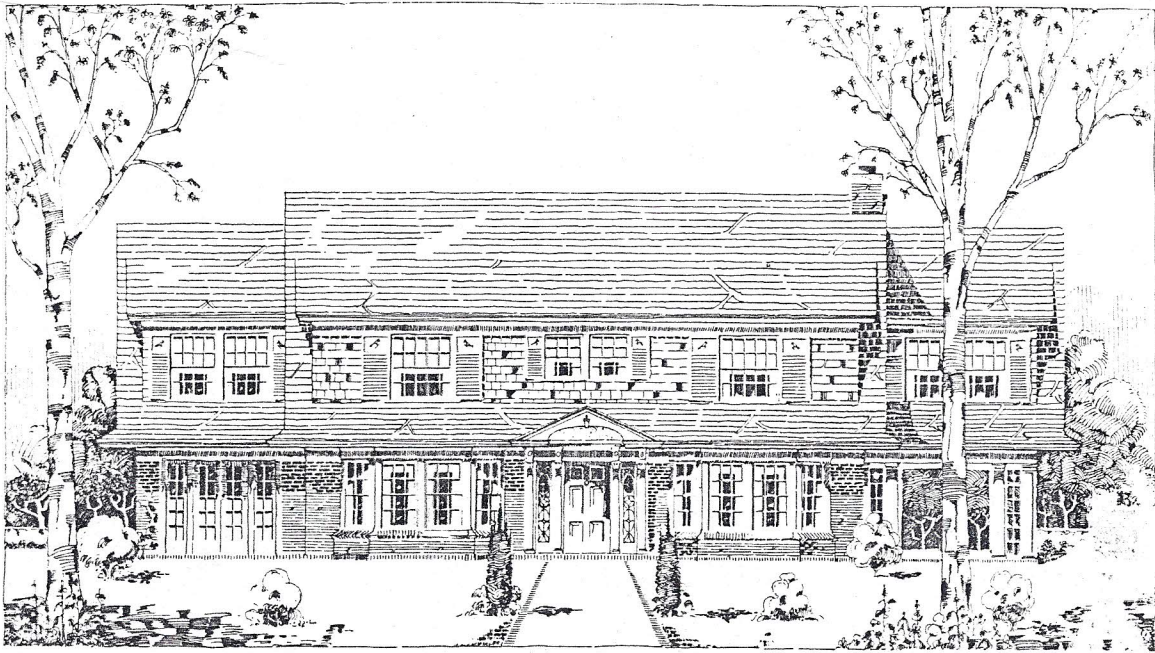

UNDER CONSTRUCTION

641 West 58th

Carl Russell, Architect

"Cowherd Built"



HOME OF F. J. [REDACTED]

6015 Morningside Drive

Carl Russell, Architect

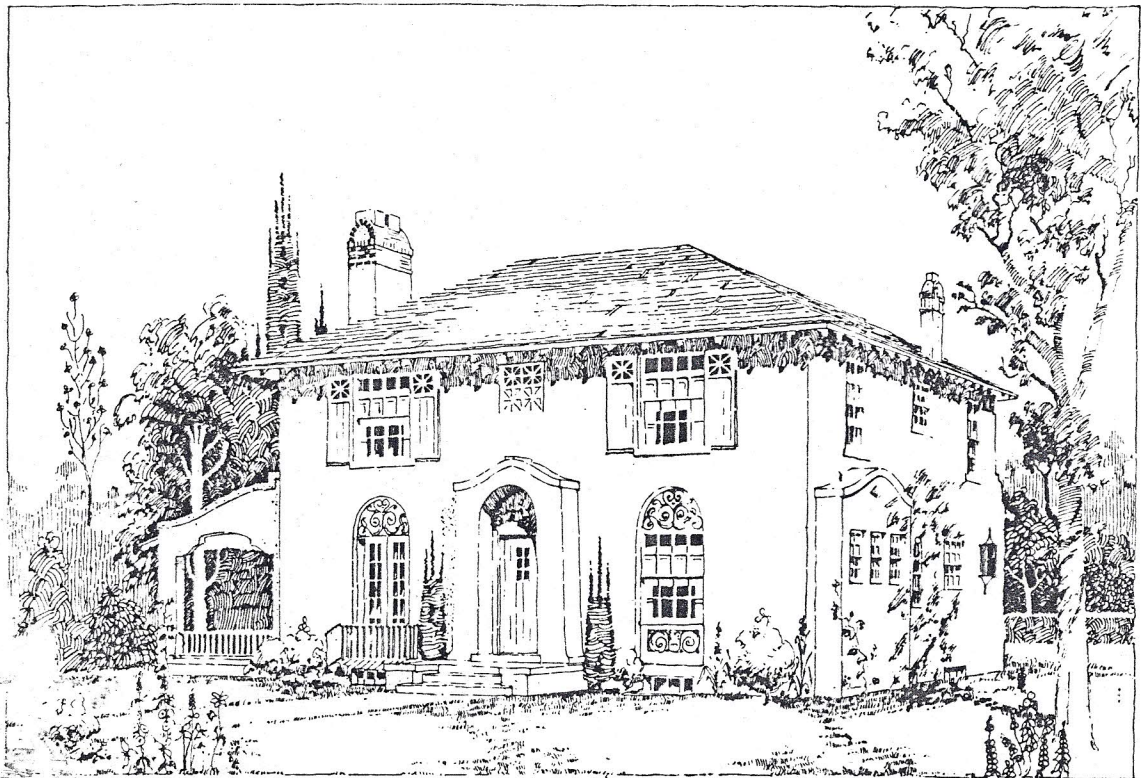

JUST COMPLETED

6100 Oak

Carl Russell, Architect

"Cowherd Built"



HOME OF DR. WM. A. SHELTON

6141 Walnut

Selby H. Kurfiss, Architect

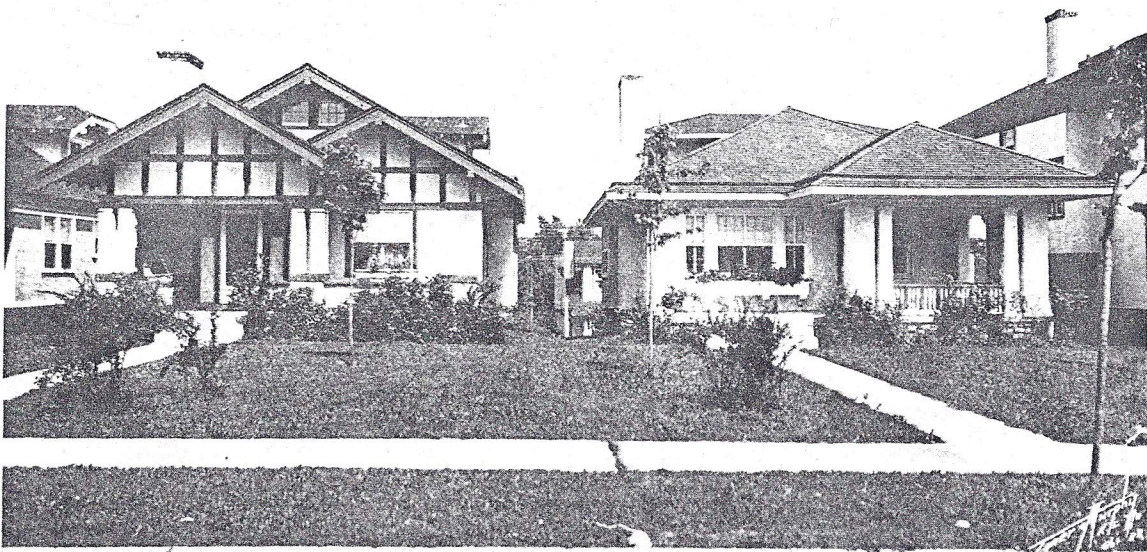

HOME OF JOHN H. NOLAND
5307 Harrison

*Architect
Carl Russell*

HOME OF W. H. HELMERS
5311 Harrison

"Cowherd Built"



JUST COMPLETED

651 West 57th

Carl Russell, Architect



UNDER CONSTRUCTION

801 West 58th

Clarence Shepard, Architect

"Cowherd Built"

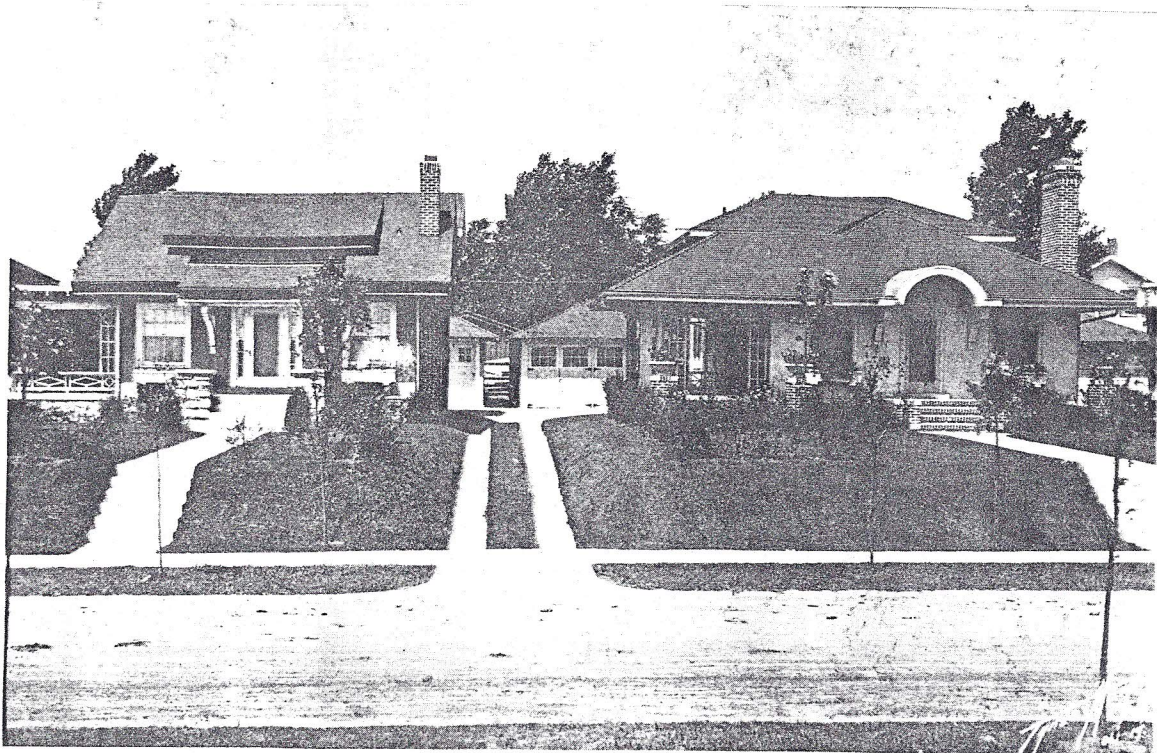

HOME OF H. A. STERLING
6010 Oak

Carl Russell
Architect

HOME OF CLARENCE C. CHILCOTT
6005 Oak St.

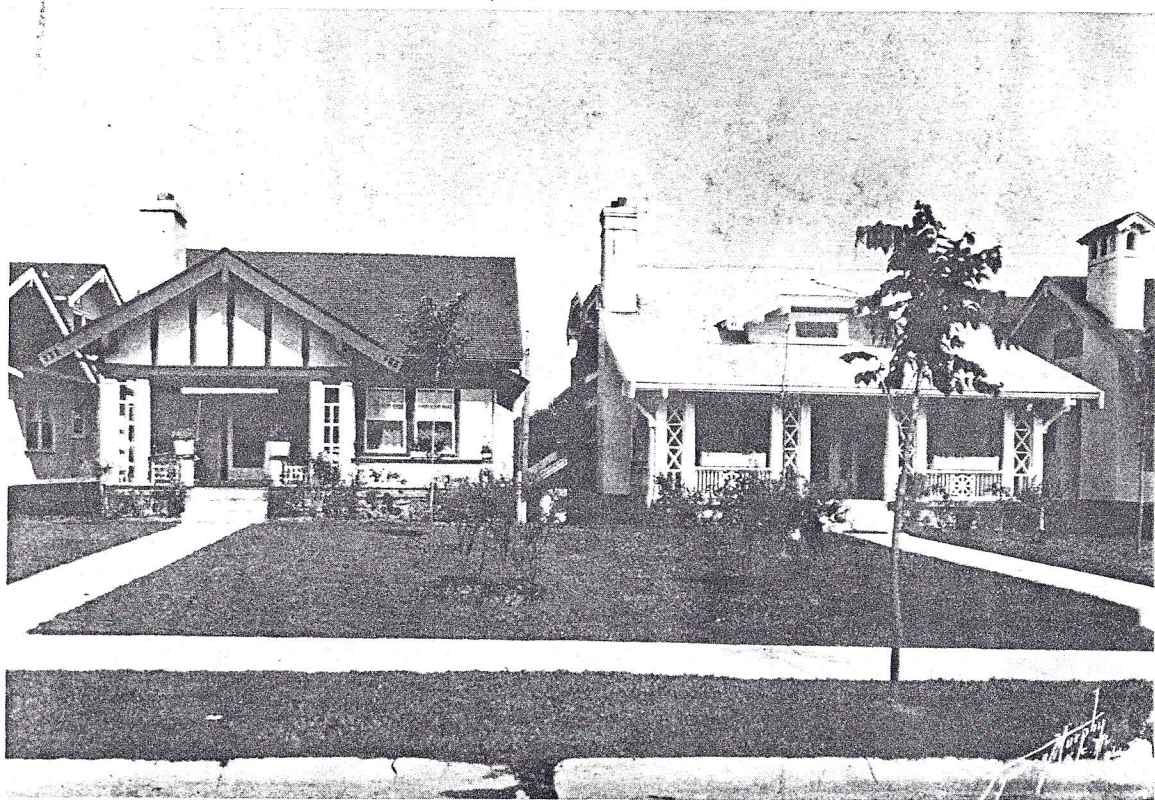

HOME OF L. R. McCORMICK
5339 Harrison

Carl Russell
Architect

HOME OF J. P. HORAN
5341 Harrison

"Cowherd Built"



6030 Oak
JUST COMPLETED

Carl Russell, Architect

Trust Your Own Thoughts

It is reassuring to those who do not yet own a "Cowherd Built" Home, to study for a moment the general attitude of the public to the home and the Company that builds it.

The Fletcher Cowherd Company has come to be recognized as the foremost exponent of all that is particular, precise and painstaking in the building of fine homes.

It is almost universally taken for granted that Cowherd materials are always certain to be of the choicest and best—that Cowherd architecture, allied to the other known Cowherd elements, is of the high type that assures beauty and permanence.

All these things are conceded completely and whole-heartedly as is also the unique and outstanding quality of "Cowherd Built" Homes and their marked intrinsic values.



HOME OF LOUIS R. ABHERVE
6020 Oak

Carl Russell, Architect

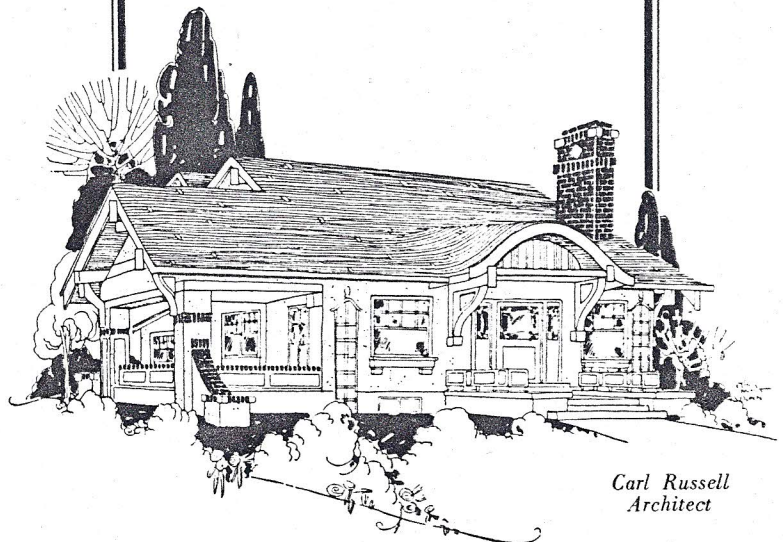

*Carl Russell
Architect*

The Standard of Value

HOME OF JAMES S. SITLINGTON
6034 Oak

"Cowherd Built"

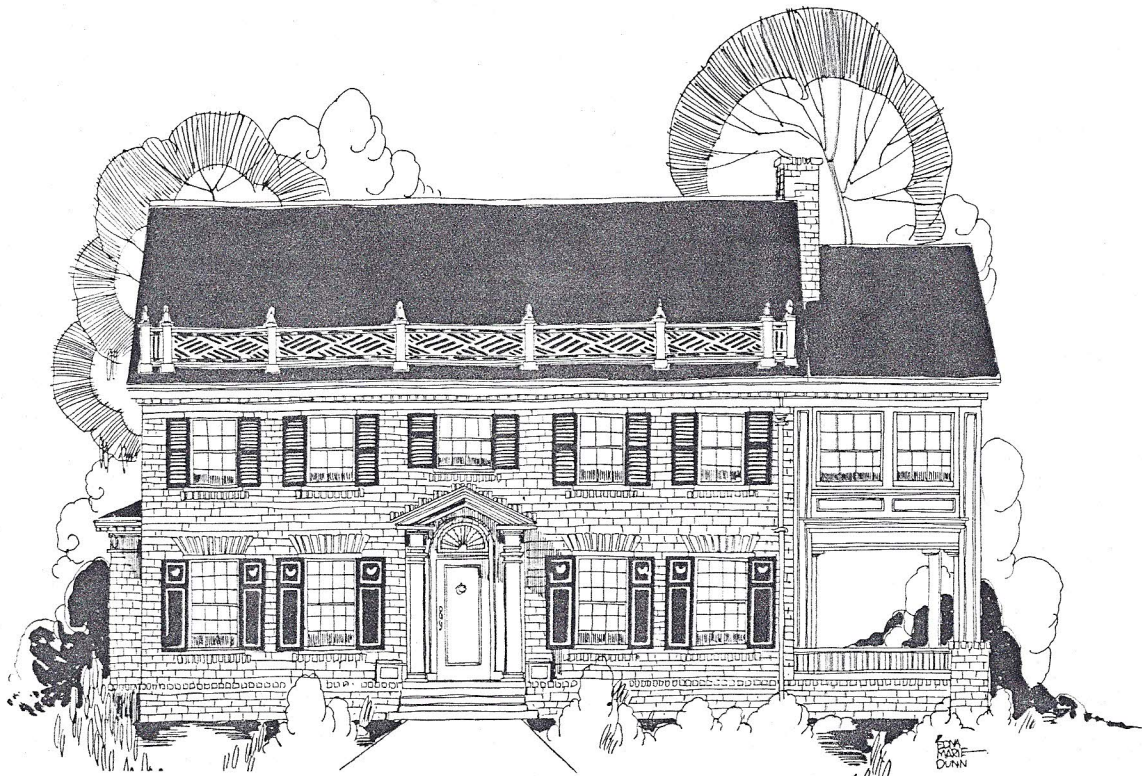

UNDER CONSTRUCTION

637 West 57th

Selby H. Kurfiss, Architect

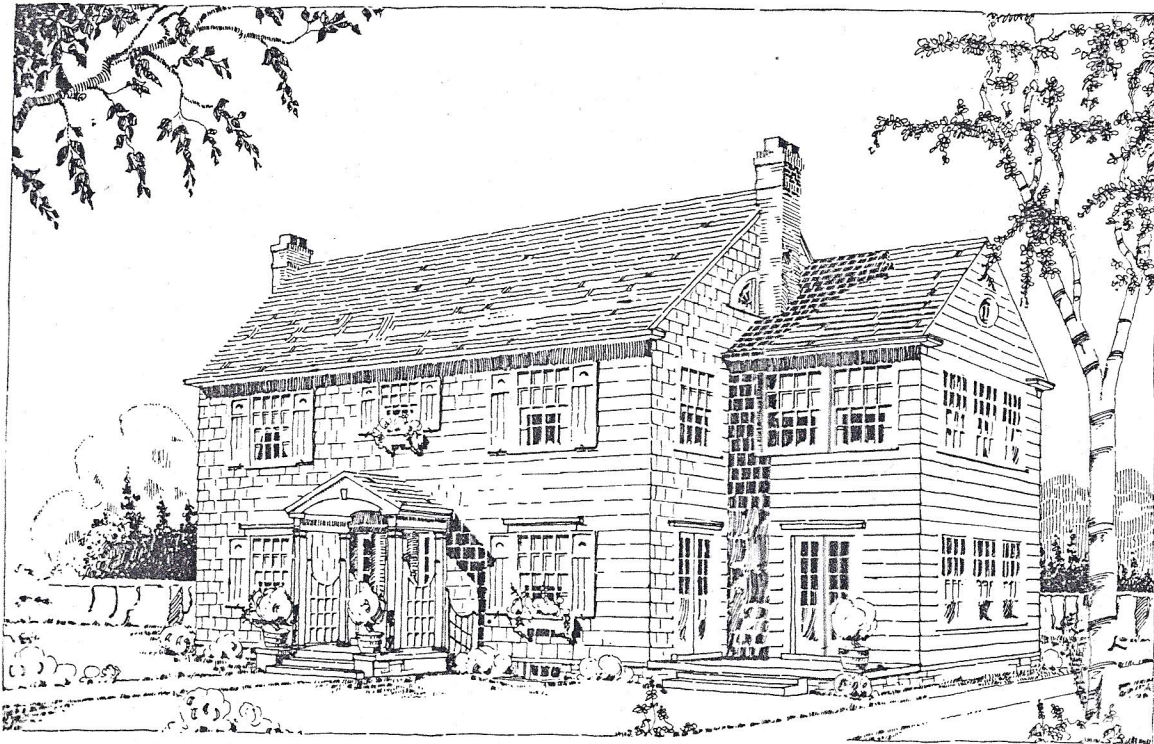

UNDER CONSTRUCTION

6107 McGee

Carl Russell, Architect



Foreword

All of the following advertisers were actively identified with the construction, decoration and the furnishing of the various "Cowherd Built" Homes illustrated on the preceding pages. All are leaders in their respective lines. A careful reading is recommended.



The BATH of LUXURY



The Mott "Eclipso" is a bath of extraordinary beauty and finish—at moderate cost. It is characteristic of the well known line of Mott plumbing fixtures which are included in our showroom display. Your inspection is invited.

U. S. Water & Steam Supply Co.

Main Office: 1315 W. 12TH STREET

Kansas City, Mo.

Display Room: 1104 McGEE ST.

Branch House and Display Room: 520 SO. COMMERCE ST., WICHITA, KAS.

M. H. STANSBERRY

Fine Residence Painting

Painter of Many

"Cowherd Built Homes"

503 WEST 33RD STREET

HYde Park 4334

INSURANCE *of* ALL KINDS

Fletcher Cowherd
Insurance Agency Co.

900 GRAND AVENUE

TRIP 2
Ground Floor

PHONE Victor 9000

MILLER
&
ENSLEY

CONTRACTORS
and
BUILDERS

*Fine Residences
A Specialty*



Telephones
MURdock 0454-W
DElaware 9196

Harrison 2044

A. HOLTMAN HEATING COMPANY

Favorite Furnaces

Heating and Ventilating
Apparatus Furnished and
Installed

Warm Air Furnaces

Steam and Hot Water
Heating

*Estimates furnished for all
Kinds of Heating Plants*

HOLTMAN BUILDING
N. E. Corner 18th and Holmes

KANSAS CITY, MO.

COEN

BUILDING MATERIAL COMPANY

Cement, Plaster, Brick, Tile, Metal Lath,
Lime, Stucco Materials, Mortar Color
and all kinds of
Building Materials.

Warehouses: { 16th and Indiana Avenue
542 Westport Avenue

Office 3rd Floor Grand Ave. Temple
Kansas City, Mo.

Floral Decorations—Basket Arrangements—Potted Plants

Special Attention to Landscape Work

Chandler Landscape & Floral Co.

Kansas City's Most Beautiful Flower Shop

We Grow Our Own Flowers, Ever-
greens, Shrubs, and Perennials

Phone WEstport 2420
4700 Ward Parkway
Country Club Plaza

Stewart Sand Company

Producers of

Washed and Screened

**Kaw and Missouri River
Sand**

Car or Truck Delivery

Capacity 100 Cars Per Day

615 American Bank Building
Kansas City, Mo.

Phone HArrison 1600

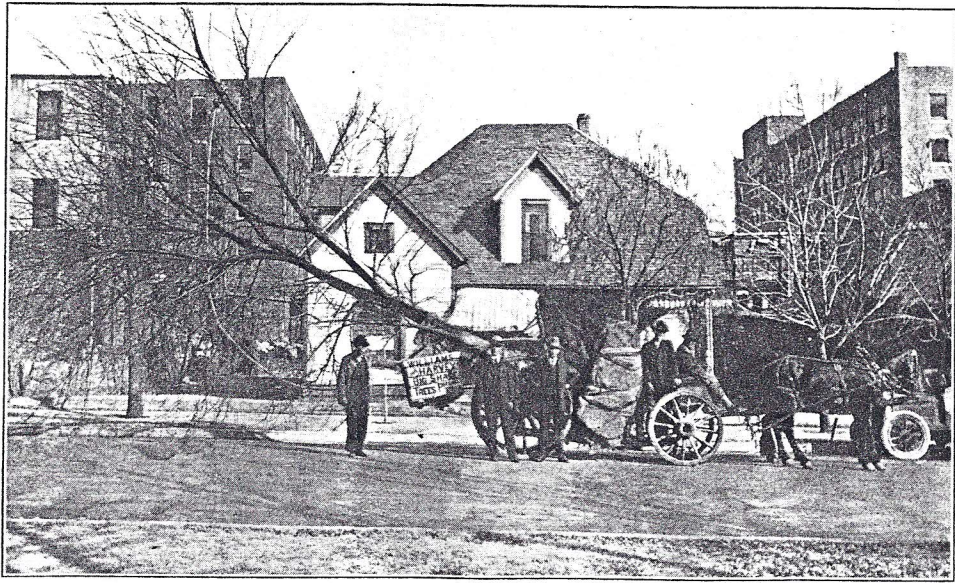

Jack and his bean stalk has nothing on us
when it comes to growing shade over night.

WILLIAMS & HARVEY NURSERIES COMPANY

R. G. MINICH, District Manager

Sales Yard,
48TH & OAK

Phones { Clifton 4157
Wabash 0970

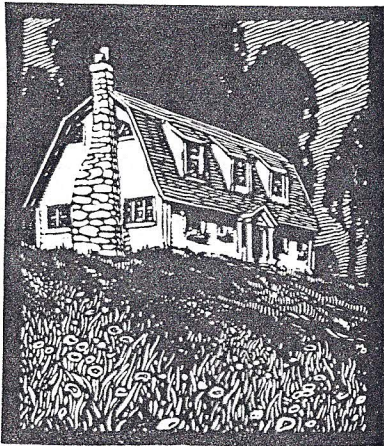

“Cowherd Built” homes
are painted with *Cook's*

Because of their uniform high quality,
COOK'S Paint and Varnish Products
were used on many “Cowherd Built”
Homes. Cook's products assure lasting
beauty and protection wherever used.
Cost less because they last longer.

COOK PAINT & VARNISH CO.

FT. WORTH
OKLAHOMA CITY

KANSAS CITY

OMAHA
WICHITA

COOK'S

PAINT AND VARNISH PRODUCTS

The Stephens Chandelier Co.

Designers and Manufacturers of

LIGHTING FIXTURES

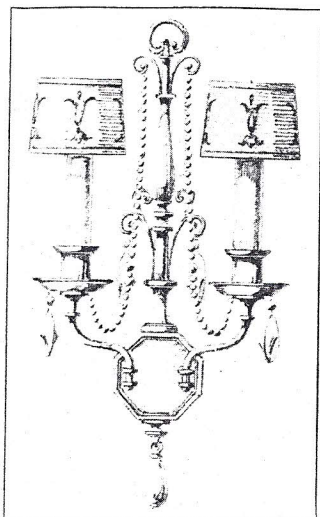

Graceful lines, quaint and artistic reproductions, have been our aim in developing fixtures of exquisite design and workmanship

1016 McGEE STREET,

KANSAS CITY, MO.

Don't Build Your Home Without Considering

Kelvinator

Electric Refrigeration for the Home

When you build your new home is an ideal time for you to consider the Kelvinator.

Then you can do away with the necessity of planning and building a place for a refrigerator, which often saves considerable expense. Kelvinator can be placed anywhere in the home at the convenience of the housewife rather than the convenience of the ice man. Moreover, Kelvinator can be put right into the plans and specifications and financed along with the entire house.

Kelvinator is just as important a piece of modern home equipment as the vacuum cleaner or the washing machine. Indeed, it is even of more importance because it affords increased safeguard for the health of the family.

Kelvinator can be operated on your home electric current at a cost usually much less than ice—but it does more than ice can ever hope to do in that it keeps a temperature constantly below 48 degrees, provides a *dry* atmosphere and thorough cleanliness—the only proper conditions for the healthful preservation of food. Of course, it does away with all the muss and nuisance of ice.

Plan to have this up-to-date, superior method of refrigeration in your new home.

The Stephens Chandelier Co.

1016 McGEE STREET

KANSAS CITY, MISSOURI

Office Phone LIInwood 0948

Residence Phone LIInwood 2483

G. HAFTENKAMP

Sheet Metal Works

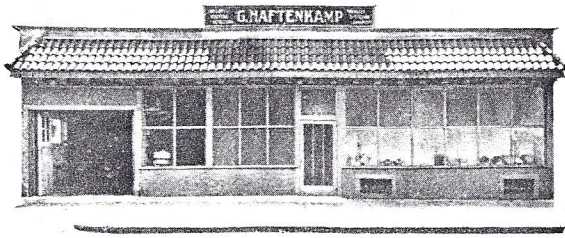

DETROIT JEWEL

Coal Saver Furnace

Expert Warm Air Heating and Ventilating

"If It's Sheet Metal We Have It"

Metal Ceilings Guttering Cornices Repairing Skylights

34th and PROSPECT AVE.

KANSAS CITY, MISSOURI

When Planning Your New Home Remember that the Roof of a House is Just as Important as the Foundation

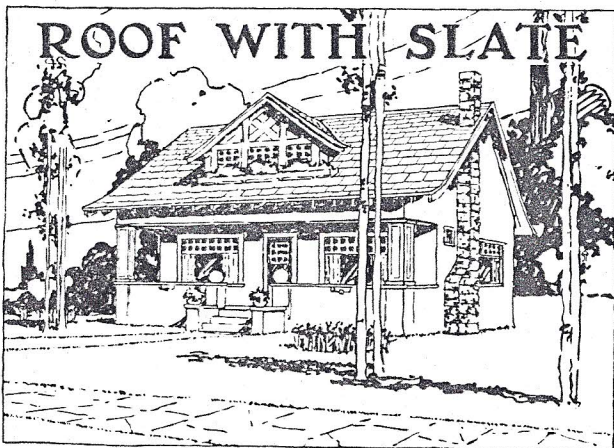

"YOU'VE ALWAYS WANTED A HOME WITH A SLATE OR TILE ROOF"

Your architect will tell you that it is poor policy to skimp when it comes to roofing, that nothing is more unsatisfactory than a leaky or burnable Roof.

Our roofs can be had in a wide range of colors and patterns and we feel confident that we can offer you *Permanent Roofing* that will harmonize with any color scheme you may have in view and long after you have forgotten about the price you will still be enjoying the good quality.

Ask us about Roofs—Picturesque and Practical

KANSAS CITY SLATE & TILE ROOFING CO.

1st Street and Forest Ave.

Kansas City, Missouri

FRANK W. GAFFIN

Fine Hardwood Floors

Laid,
Scraped,
Sanded
and
Finished
Complete



3904 HAMMOND PLACE

BENTON 1579

The largest and best equipped factory in the Southwest

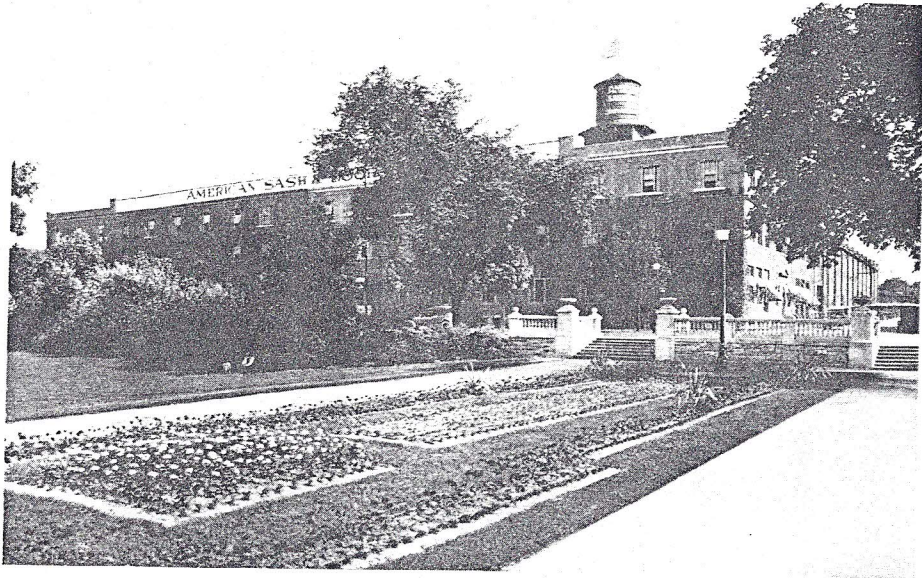

KANSAS CITY PLANT

Equipment for treatment of lumber by modern and scientific methods.

An organization producing the highest quality woodwork.

American quality improves your home.

AMERICAN SASH & DOOR COMPANY

16TH AND BENTON PLAZA

KANSAS CITY, MISSOURI

The Attractiveness and Durability of "COWHERD BUILT" Homes in a Large Measure is Attributable to the continued Use of American Millwork.

C. A. BROCKETT CEMENT COMPANY

Cement, Lime, Plaster, Magnesite
Stucco, A. P. Green Fire Brick,
High Temperature Cement.
Brick, Tile, Mortar Color,
and Metal Lath.

Full Line of Building Specialties

BEnton 1900

Office, 2035 East 19th Street
Warehouse, 19th & Garfield
Warehouse, Westport & Mill
Warehouse, 72d & Broadway

WINDOW SHADE CO.

1010 OAK STREET, KANSAS CITY, MO.

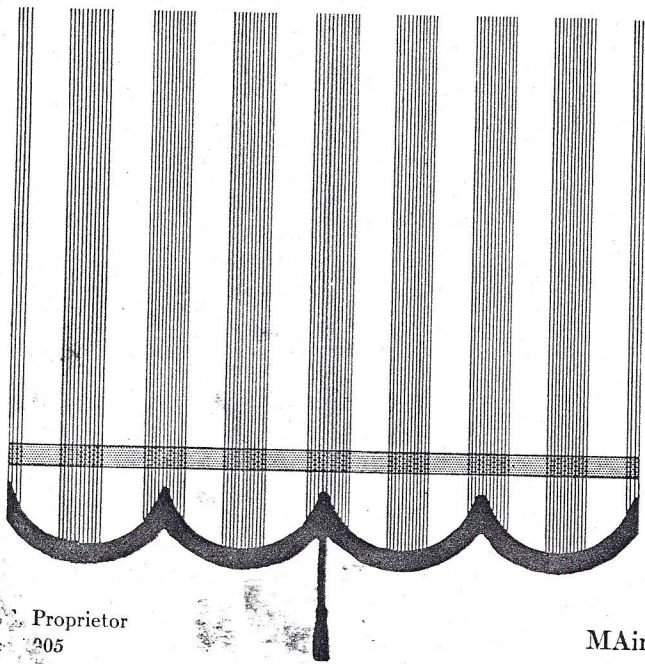

I. J. FOSSE, Proprietor
Established 1905

MAin { 6590
6591

Estimates Gladly Furnished

WIND SHADES — LACE SHADES — BRASS RODS — VENETIAN BLINDS

Best Awnings for Better Homes

THE principal function of an awning, of course, is to furnish protection from the sun, and furnish summer resort weather in your own home.

Baker Awnings do more. They add to the appearance of the home, the design blends with the decorative and architectural scheme of the building, and they protect your rugs and furnishings from the blistering glare of the summer heat.

And "Best Awnings" which are "Baker Awnings," embody fifty-two years of experience and training, fifty-two years of pleasing that artistic sense which transforms your residence into your "home."

For "Baker Built" awnings on "Cowherd Built" homes see especially views of homes of Fletcher Cowherd, Jr., Clarence E. Gould, F. L. Funsten.

A phone call to Main 6370 will bring a representative who will advise, not only as to price, but as to design, fabric, and adaptability.

We also care for your awnings during the winter season, taking them down in the fall, storing them during the winter, and erecting them in the spring. A phone call or postal card will command this service.

**BAKER-LOCKWOOD
MFG. CO., Inc.**

7TH AND DELAWARE STREETS
KANSAS CITY, MO.

P. S. Canopies for rent for weddings and special occasions



Kansas City Mantel Co.

ESTABLISHED 1879

D. J. COON, *President and Treasurer*

Mantels, Grates, Fireplace Furnishings,
Tile Work for Every Purpose

TELEPHONE MA in 2338

1008-10 OAK STREET,

KANSAS CITY, MO.

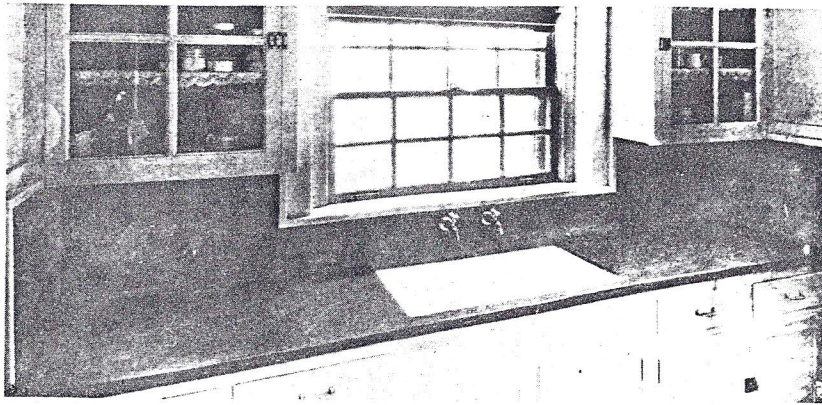

These latest and up-to-date Sanitary Drain Board Fixtures can be installed any shape or form that is required. Many examples in "Cowherd Built" Homes.

R. EARL ROBINSON

Sanitary
DRAIN BOARDS

PHONE HYDE PARK 1738

These Boards used in many "Cowherd Built" Homes

For references—call Fletcher Cowherd's, Supt. Building Department—
MR. RAY SHORE

SEIDLITZ LONG OIL



**ENAMEL
VARNISH**

SOFT TONED PAINT FOR WALLS

can be seen in the best homes in Kansas City

*Beautiful—Durable
Cost No More*

MADE BY
SEIDLITZ VARNISH CO.
KANSAS CITY, MO.

B. L. HILE

Anything in Sheet
Metal Work

*Quality First
Service Always*

Since We Can't Do
All the Sheet
Metal Work—
We Do Only the Best

Agents for
**Johns-Manville Rigid
Asbestos Shingles**

Let Us Estimate
Your Work

1811 Newton Ave.
Phone BEnton 2190

SEUFERT BROS. HARDWARE CO.

Factory Distributors of

Fine Builders Hardware

*An unusual stock to meet the
requirements of the*

WE
HAVE
IT
IN
STOCK

OWNER—ARCHITECT—BUILDER

OUR
PRICE IS
AS GOOD
AS OUR
SERVICE

You'll Find It Pays

See That the Home You Buy Is Insulated
With
FLAXLINUM

Flaxlinum, the most efficient material known for keeping out heat and cold. Your home will be warm in winter and you will consume little coal. During the hot months your home will be cool and delightful, even the top story rooms.

SEUFERT BROS. HARDWARE CO.
1302 GRAND AVENUE, KANSAS CITY, MO.

Your refinement and good taste are reflected in the pictures which adorn your walls. A "Cowherd Built" Home deserves pictures which do not merely fill wall space, but which are works of art. The Conrad Hug Galleries will gladly work in harmony with your decorator in the selection of Pictures that will enhance the color scheme of the interior of your home. You are cordially invited to avail yourself of this personal service.

CONRAD HUG GALLERIES

Victor 8400

1011A GRAND AVE.,

KANSAS CITY, MO.

J. B. TROY

CONTRACTOR *for*

BRICK WORK

PHONE MAIN 4821

METROPOLE HOTEL

*Brickwork illustrated in this publication
are examples of my work*

ESTIMATES CHEERFULLY FURNISHED

CIM

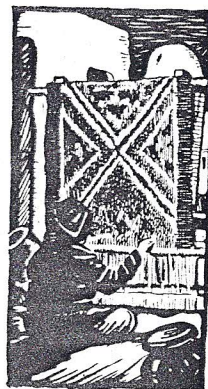

Oriental Rugs

Nothing adds to the refinement of your "Cowherd Built" Home more than Genuine Oriental Rugs.

We have them in all sizes and designs to harmonize with your interior Decorations.

T. L. Douglass Co.

1023 Grand Avenue

Victor 9270

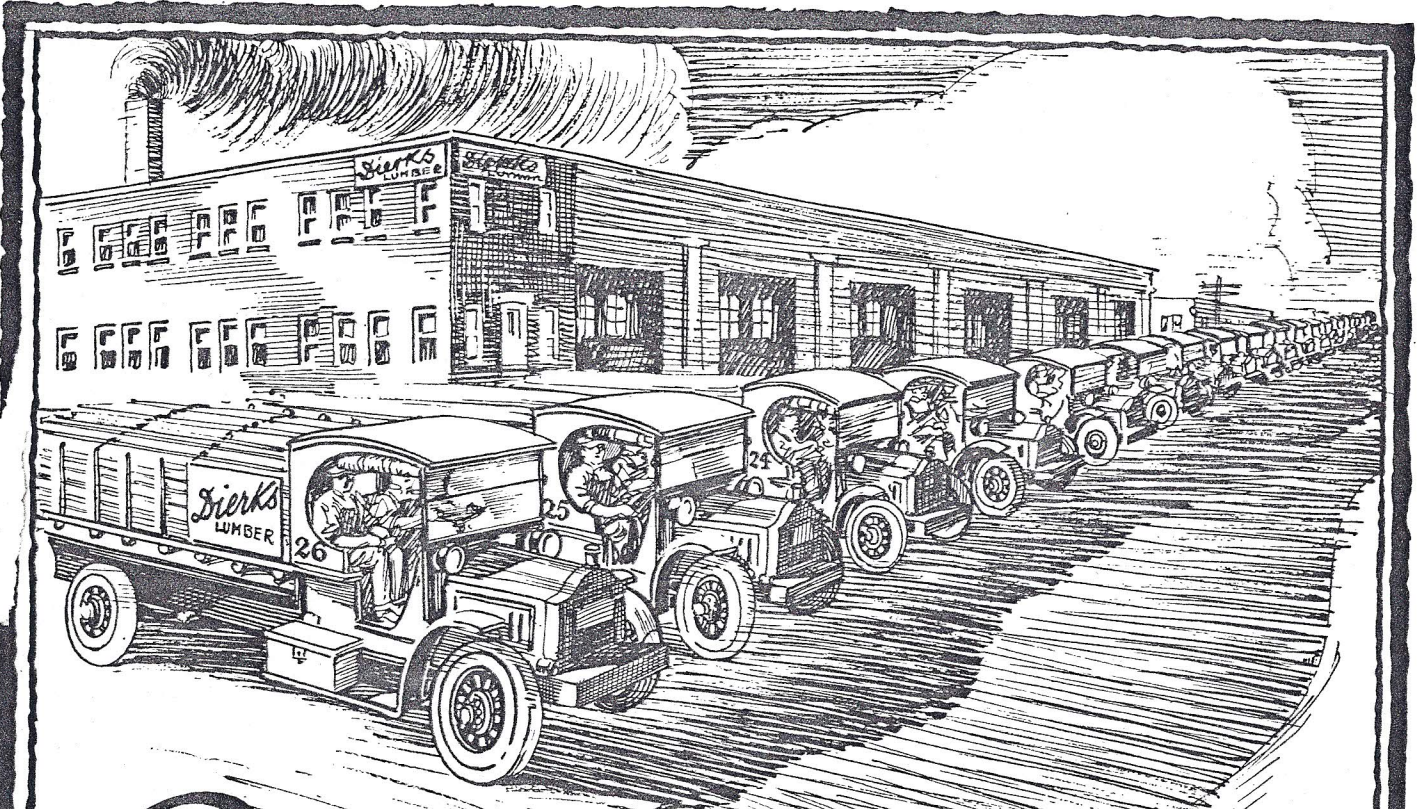

*Quality and Service
in keeping with
"Cowherd-Built" Homes
are found in*

**Dierks
LUMBER**



Good Wall Papers mean Better Homes

The Firm of Kerr, Freed & Garvey
has long been recognized as
MASTERS of
INTERIOR DECORATION
Carrying the Finest Lines
of Wall Paper and
Paints.

Most of the "Cowherd Built" Homes
Were Decorated By Us

Kerr, Freed & Garvey
Wall Paper and Paints

Harrison 5735

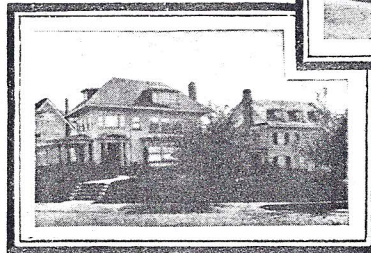
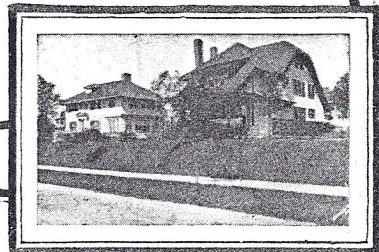
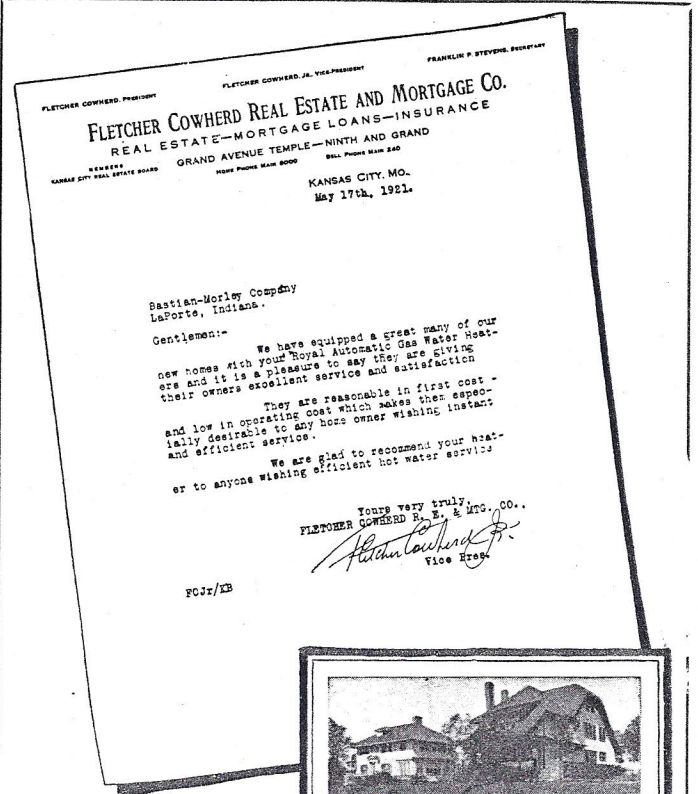

No. 32 Royal for homes with
one bath, \$92.00 F. O. B.
factory

*"reasonable in first
COST—low in
operating COST"*

Reasonable first cost makes
the Royal Automatic Gas
Water Heater the choice of
realtor builders. Their high
efficiency and gas thrift make
them equally attractive to the
home buyer.

*Write for literature
and prices*

BASTIAN-MORLEY CO.
LAPORTE, IND. LOS ANGELES, CALIF.
BASTIAN-MORLEY, LIMITED TORONTO, CAN.
World's Foremost Heater Builders

THE
Royal
automatic
Storage Gas Water Heater

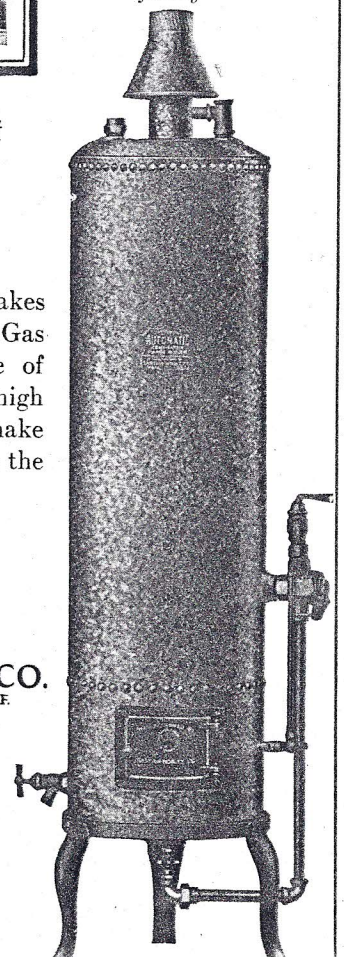

Thomas B.
Gilchrist
Plumbing &
Heating
Co.

1805
Independence Ave.

*Superior
Plumbing*

OUR WORK IS SHOWN IN
MOST of THE FINE HOMES,
ILLUSTRATED IN THIS
PUBLICATION

Shop Telephone

CLifton 4441

Res. 3241 Flora Avenue

Tel. LInwood 4685

Effective Exterior Decoration
Results From The Use of Appropriate Chimney Tops

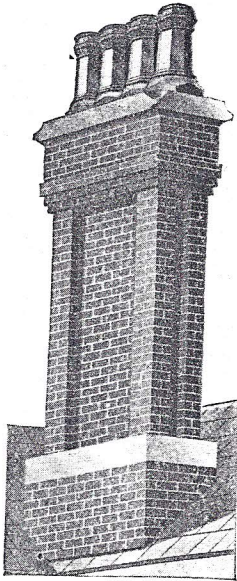

The appearance of the roof line is enhanced while the draft is improved and the cost of the chimney is reduced

The proper size to insure good draft, in a style which harmonizes with the type of architecture, can be selected from the sixteen different Chimney Tops we make

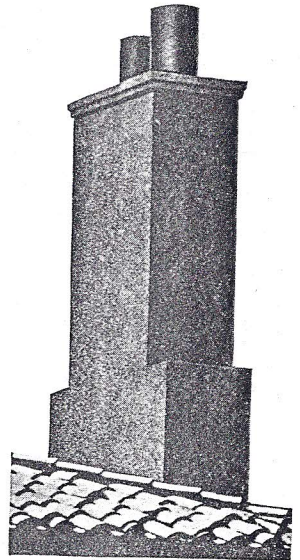

W. S. DICKEY CLAY MFG. CO.

Established 1885

KANSAS CITY, MISSOURI

Phone VIctor 9380

19th and Forest

Hy-tex

The Standard of Quality
in Face Brick

A home product—made in Kansas City

HYDRAULIC-PRESS BRICK COMPANY

324-28 Rialto Building

Our Exhibit Rooms

are open to the public. You will find much to interest you. Here may be seen various bonds and mortar joints, together with textures and color-tones as they will appear in the living wall. We invite your inspection.